

4/27/92
1:30

APPLICATION

PERCOLATION TESTING

A 47997

P _____

HOWARD COUNTY HEALTH DEPARTMENT
BUREAU OF ENVIRONMENTAL HEALTH
P.O. BOX 476 ELLICOTT CITY, MARYLAND 21043
TELEPHONE 461-9933

PREVIOUS OK.
EXISTING VACANT LOT.
UNABLE TO OBTAIN DIAGRAM
w/ GREATER DETAIL THAN LOT BOUNDARIES.
DATE 4/3/92

ATTACHED P31055
APPEARS TO BE ADJOINING PROPERTY

CONTENTION IS PUBLIC H₂O NOT URIC.
PROPOSAL IS TO DISPOSE SURPLUS PROPERTY AS QUICKEAS OR NOT.
CW

TO: THE COUNTY HEALTH OFFICER
ELLICOTT CITY, MARYLAND

I, HEREBY, APPLY FOR THE NECESSARY TEST IN ORDER TO CONSTRUCT (OR RECONSTRUCT) A SEWAGE DISPOSAL SYSTEM.

PROPERTY OWNER Maryland Dept of Transportation / St. Highway Admin.

ADDRESS Project # H0314-040-771 PHONE _____

PROSPECTIVE BUYER None

ADDRESS _____ PHONE _____

PROPERTY LOCATION:

SUBDIVISION _____ LOT NO _____

ROAD AND DESCRIPTION Rt 29 Over Brown Rd to Johns Hopkins Rd

Near Atholton High School (Rt 32) at Rt 29 when you

TAX MAP 41 PARCEL # Plat # 52980

SIZE OF LOT _____ TYPE BLDG residential House (They didn't tell us what for)
(SINGLE FAMILY DWELLING OR COMMERCIAL)

THE SYSTEM INSTALLED UNDER THIS APPLICATION IS ACCEPTABLE ONLY UNTIL PUBLIC FACILITIES BECOME AVAILABLE. I FULLY UNDERSTAND THE FEE CONNECTED WITH THE FILING OF THIS PERC TEST APPLICATION IS NON-REFUNDABLE UNDER ANY CIRCUMSTANCES. I ALSO AGREE TO COMPLY WITH ALL M.O.S.H.A. REQUIREMENTS IN TESTING THIS LOT. Fogh Septer Clean, Dale H. Fogh
(SIGNATURE OF APPLICANT)

APPROVED BY _____ FOR _____ DATE _____

REJECTED BY R/Robley FOR _____ DATE _____

HOLD PENDING FURTHER TESTS _____ DATE _____

REASONS FOR REJECTION OR HOLDING _____

HD-216

THIS IS NOT A PERMIT

SOIL PROFILE

0' Top Soil Mid Gray (10YR 5/2) h Loam
 1" Yellow (10YR 5/8) hL-SCL 1m Sbk v. moist
 20" (10YR 5/8) Yarn Moist, dry, 7.5YR 5/8
 34" (2P2R BLK) Fe concn hSL 1m-f sbk f2p (10YR 5/6) Mottled moist
 45" MASSIVE v. moist 10YR 6/6-4/4 hSL 7.5YR 7/6 Red Brn Mottled c3d
 5' var. gold, mid gray, tin c3d Saprulite v. moist
 7' Var. Mosaic Saprulite co-SL → LS depth and predominant dark gray (10YR 5/4) below 7' ft active water seepage from below and within 8 1/2 ft of surface
 8 1/2' with table
 12 1/2'

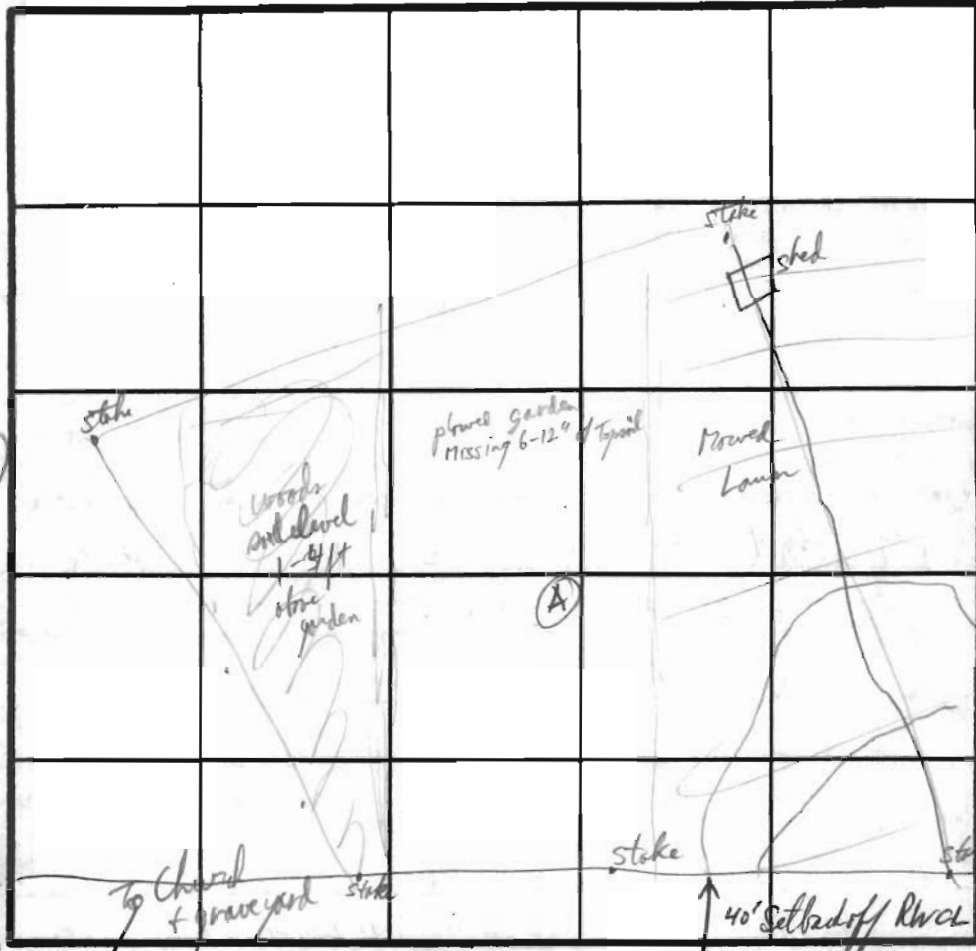

INDICATE NORTH - NAME ADJOINING ROADWAY AS BASE LINE.

DATE	TEST NO.	DEPTH	PRE-WET		TEST - 1" DROP		TIME
			START	STOP	START	STOP	
4/29/92	A	@ 1/2'	Not tested - denser clayier layer		too slow + peak		
		@ 3 1/2'	2:18:00	2:41	No Movement		Too Slow
		8 1/2' - active water seepage			8 1/2' to 12 1/2' ft		Water @ 8 1/2'
		v 12 1/2'					

REMARKS Water seepage at 8 1/2', Mottles in 2 1/2-5' level, slow peak - insufficient area left to locate septic with SW table well distance from septic, or adjacent cemetery

TYPE OF SOIL _____
 TESTED BY R.P. Kelly ALSO PRESENT Walter Wilkerson

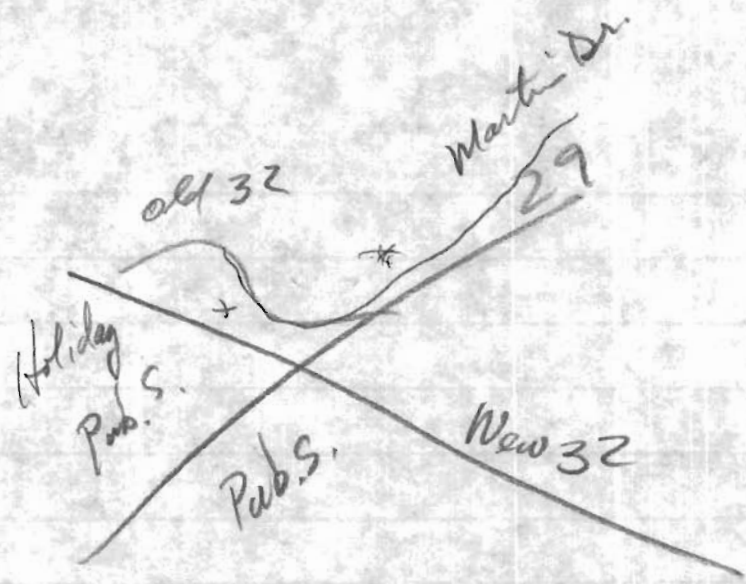

140
60

7400

$$26 - n \frac{1}{2}$$

.61 ac.

Fogel

Repair
P# 31055
possibly adjacent house?

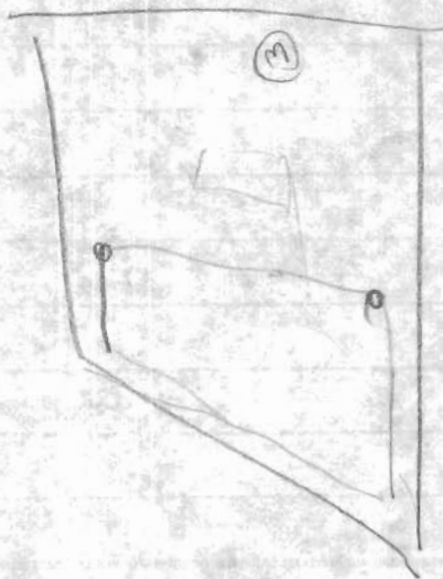

RT. 29 Owen Brown Rd to Johns Hopkins Rd
MD Dept of Transportation

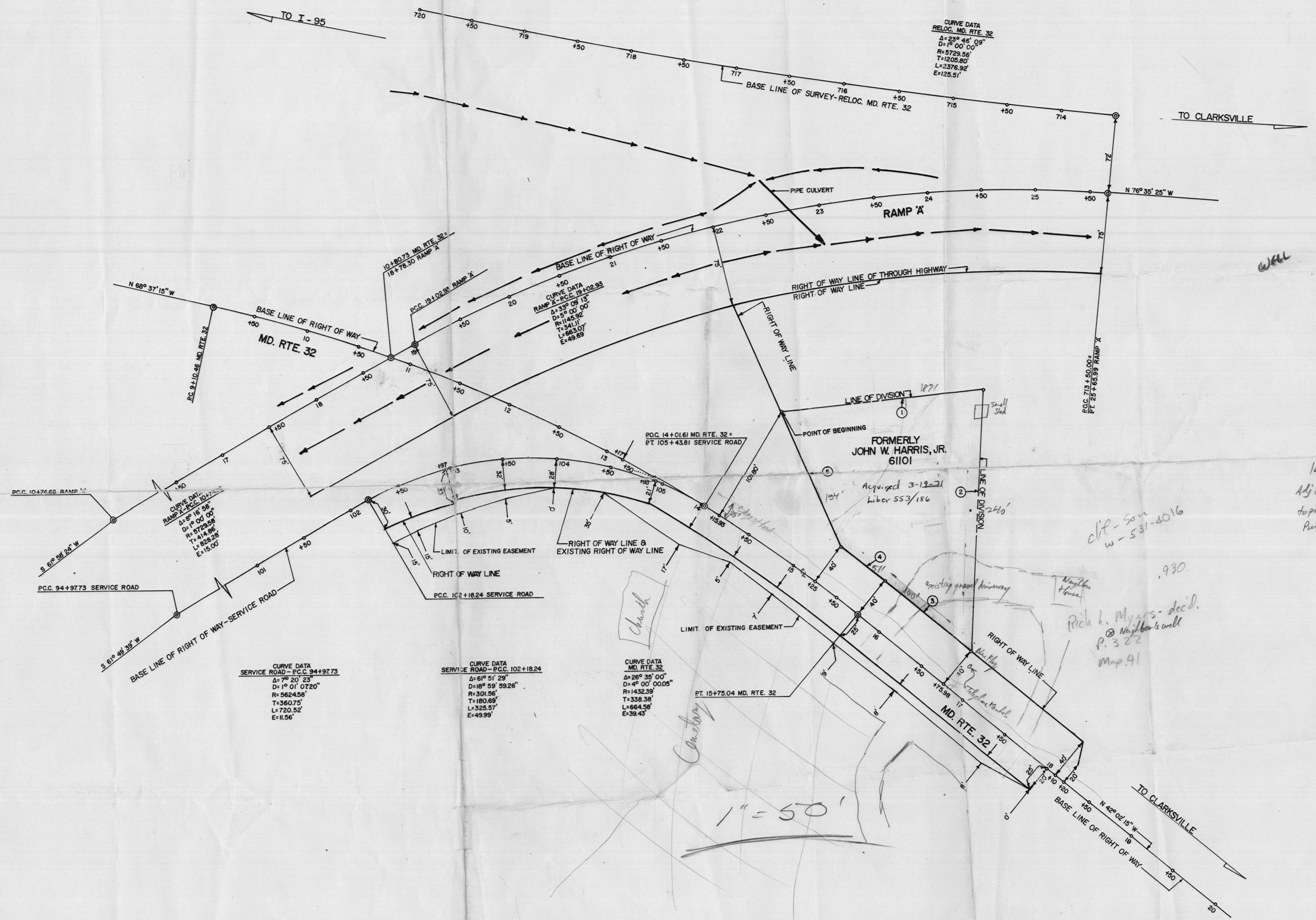
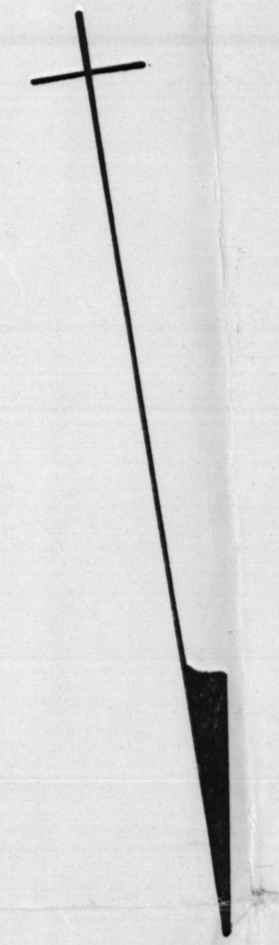

METES & BOUNDS	
SECY. NO.	FOLIO
LIBER	R.D.
1	N 87° 55' 42" W 187.21'
2	N 11° 57' 56" E 240.68'
3	S 42° 02' 15" E 100.80'
4	R=1472.39' L= 51.44'
	CHD. S 43° 02' 18" E 51.43'
5	S 14° 55' 34" E 134.29'

location?
Adj. Septic wells
topo.
Pub.?

clp - son
w-531-2016

930

Rich h. Myers - dec'd.
P. 322
Map 41

AREA CONVEYED OR TO BE CONVEYED BY THE STATE HIGHWAY ADMINISTRATION - STATE ROADS COMMISSION OF MARYLAND
26,853 SQ. FT. OR .616 ACRES ± SHOWN THUS:

STATE OF MARYLAND
DEPARTMENT OF TRANSPORTATION
STATE HIGHWAY ADMINISTRATION
STATE ROADS COMMISSION

RIGHT OF WAY PROJECT: U.S. RTE. 29, OWEN BROWN RD. TO JOHNS HOPKINS RD.
RIGHT OF WAY PROJECT NO. HO 314-040-771
FEDERAL AID PROJECT NO. _____
ISSUED *Jan 13* 19 *91*
CHIEF, PLATS AND SURVEYS DIVISION

SCALE 1" = 50'
PLAT No. 52980

LEGEND	BOOKS	REVISIONS	PART OF PLATS	LOCATED IN	COUNTY
<p>REVERTIBLE EASEMENT FOR SUPPORTING SLOPES.</p> <p>REVERTIBLE EASEMENT OR RIGHT FOR SPECIAL PURPOSE AS INDICATED BY NOTATION ON THIS PLAT.</p> <p>PERPETUAL EASEMENT FOR SPECIAL PURPOSE AS INDICATED BY NOTATION ON THIS PLAT.</p> <p>PERPETUAL EASEMENT FOR DRAINAGE FACILITY AS INDICATED BY NOTATION ON THIS PLAT. (ARROW INDICATES GENERAL DRAINAGE FLOW PATTERN)</p> <p>PERPETUAL EASEMENT TO DISCHARGE FLOW OF WATER FROM OR INTO EXISTING WATERWAY OR NATURAL DRAINAGE COURSE.</p> <p>PERPETUAL EASEMENT TO DISCHARGE FLOW OF WATER UPON EXISTING GROUND.</p> <p>APPROXIMATE GENERAL DRAINAGE FLOW PATTERN (NOT TO SCALE-FOR EXPLANATORY PURPOSE ONLY)</p>			<p>9148 (REV. 2/8/59)</p> <p>27522</p> <p>37723 (REV. 12/10/68)</p> <p>37724 (REV. 2/4/69)</p> <p>40218</p> <p>41802</p>	HOWARD	
<p>A PORTION OF THIS RIGHT OF WAY IS FOR AN EXPRESSWAY, AND NO ACCESS EITHER VEHICULAR, PEDESTRIAN, AND/OR ANIMAL IS PERMITTED ACROSS THE LINES DESIGNATED "RIGHT OF WAY LINE OF THROUGH HIGHWAY", EXCEPT BY SUCH PUBLIC ROAD CONNECTIONS AS ARE AUTHORIZED BY LAW.</p>					
<p>SENT TO RECORD OFFICE _____ 19 _____</p> <p>APPROVED BY CHAIRMAN _____ 19 _____</p>					

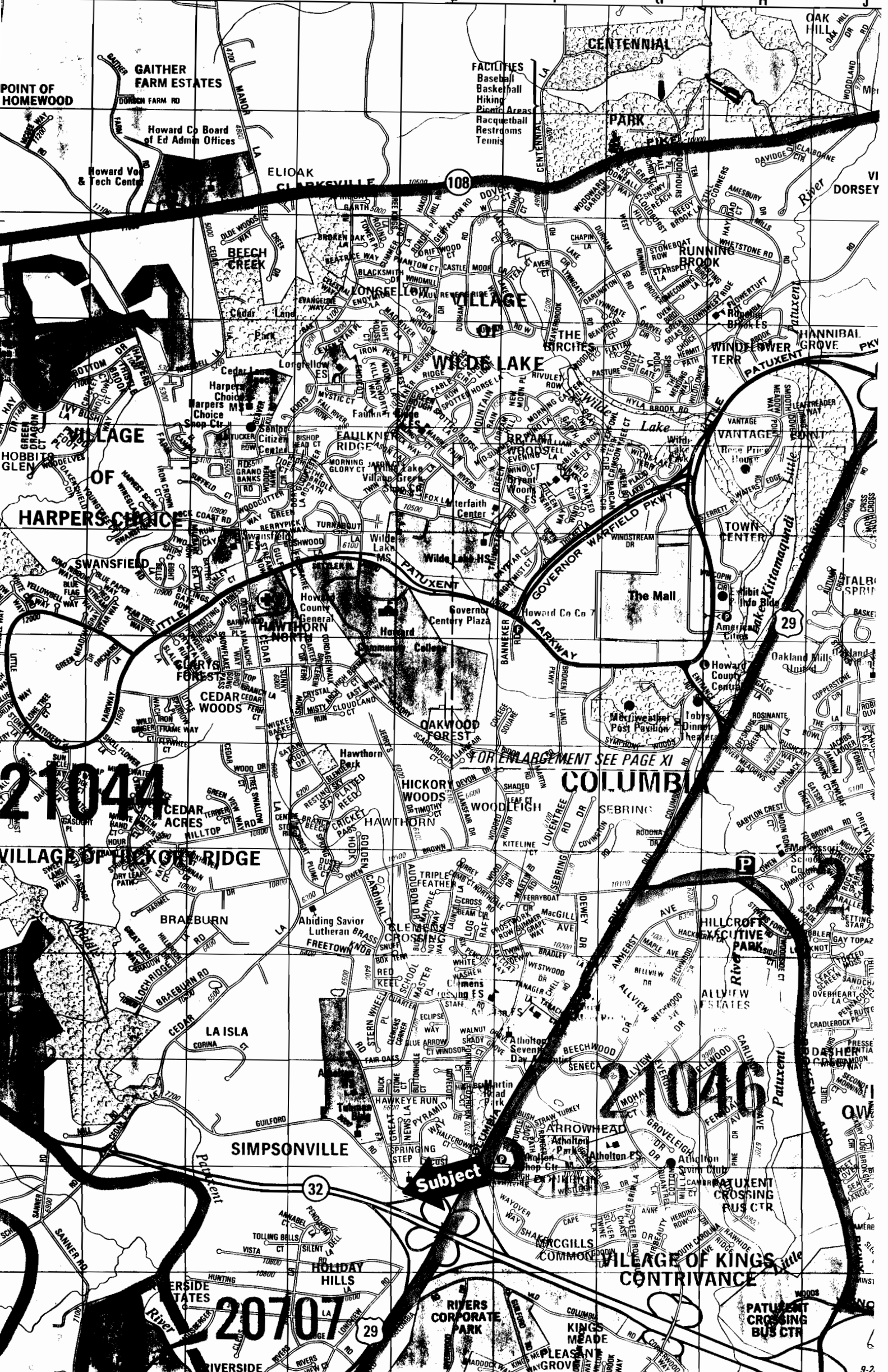

POINT OF HOMEWOOD

GAITHER FARM ESTATES

Howard Co Board of Ed Admin Offices

Howard Voc & Tech Center

ELOAK CLARKSVILLE

FACILITIES
Baseball
Basketball
Hiking
Picnic Areas
Racquetball
Restrooms
Tennis

CENTENNIAL

PARK

OAK HILL

VI DORSEY

VILLAGE OF HARPERS CHOICE

HARPERS CHOICE

SWANSFIELD

LITTLE CEDAR WOODS

CEAR WOODS

HAWTHORN NORTH

21044

CEAR ACRES

VILLAGE OF HICKORY RIDGE

BRAEBURN

LA ISLA

SIMPSONVILLE

20707

HOLIDAY HILLS

RIVERSIDE

RIVERSIDE

21046

Subject

RIVERSIDE

RIVERSIDE

RIVERSIDE

RIVERSIDE

BEACH CREEK

WIDE LAKE

WIDE LAKE

WIDE LAKE

WIDE LAKE

WIDE LAKE

WIDE LAKE

WIDE LAKE

WIDE LAKE

WIDE LAKE

WIDE LAKE

WIDE LAKE

WIDE LAKE

WIDE LAKE

WIDE LAKE

WIDE LAKE

WIDE LAKE

WIDE LAKE

WIDE LAKE

WIDE LAKE

WIDE LAKE

WIDE LAKE

WIDE LAKE

WIDE LAKE

WIDE LAKE

WIDE LAKE

WIDE LAKE

WIDE LAKE

WIDE LAKE

LONGSIGHT

WIDE LAKE

WIDE LAKE

WIDE LAKE

WIDE LAKE

WIDE LAKE

WIDE LAKE

WIDE LAKE

WIDE LAKE

WIDE LAKE

WIDE LAKE

WIDE LAKE

WIDE LAKE

WIDE LAKE

WIDE LAKE

WIDE LAKE

WIDE LAKE

WIDE LAKE

WIDE LAKE

WIDE LAKE

WIDE LAKE

WIDE LAKE

WIDE LAKE

WIDE LAKE

WIDE LAKE

WIDE LAKE

WIDE LAKE

WIDE LAKE

WIDE LAKE

WIDE LAKE

WIDE LAKE

WIDE LAKE

WIDE LAKE

WIDE LAKE

WIDE LAKE

WIDE LAKE

WIDE LAKE

WIDE LAKE

WIDE LAKE

WIDE LAKE

WIDE LAKE

WIDE LAKE

WIDE LAKE

WIDE LAKE

WIDE LAKE

WIDE LAKE

WIDE LAKE

WIDE LAKE

WIDE LAKE

WIDE LAKE

WIDE LAKE

WIDE LAKE

WIDE LAKE

WIDE LAKE

WIDE LAKE

WIDE LAKE

WIDE LAKE

WIDE LAKE

WIDE LAKE

WIDE LAKE

WIDE LAKE

WIDE LAKE

WIDE LAKE

WIDE LAKE

WIDE LAKE

WIDE LAKE

WIDE LAKE

WIDE LAKE

WIDE LAKE

WIDE LAKE

WIDE LAKE

WIDE LAKE

WIDE LAKE

WIDE LAKE

WIDE LAKE

WIDE LAKE

WIDE LAKE

WIDE LAKE

WIDE LAKE

WIDE LAKE

WIDE LAKE

WIDE LAKE

WIDE LAKE

WIDE LAKE

WIDE LAKE

WIDE LAKE

WIDE LAKE

WIDE LAKE

WIDE LAKE

WIDE LAKE

WIDE LAKE

WIDE LAKE

WIDE LAKE

WIDE LAKE

WIDE LAKE

WIDE LAKE

WIDE LAKE

WIDE LAKE

WIDE LAKE

WIDE LAKE

WIDE LAKE

WIDE LAKE

WIDE LAKE

WIDE LAKE

WIDE LAKE

WIDE LAKE

WIDE LAKE

WIDE LAKE

WIDE LAKE

WIDE LAKE

WIDE LAKE

WIDE LAKE

WIDE LAKE

WIDE LAKE

WIDE LAKE

WIDE LAKE

WIDE LAKE

WIDE LAKE

WIDE LAKE

WIDE LAKE

WIDE LAKE

WIDE LAKE

WIDE LAKE

WIDE LAKE

WIDE LAKE

WIDE LAKE

WIDE LAKE

WIDE LAKE

WIDE LAKE

WIDE LAKE

WIDE LAKE

WIDE LAKE

WIDE LAKE

WIDE LAKE

WIDE LAKE

WIDE LAKE

WIDE LAKE

WIDE LAKE

WIDE LAKE

WIDE LAKE

WIDE LAKE

WIDE LAKE

WIDE LAKE

WIDE LAKE

WIDE LAKE

WIDE LAKE

WIDE LAKE

WIDE LAKE

WIDE LAKE

WIDE LAKE

WIDE LAKE

WIDE LAKE

WIDE LAKE

WIDE LAKE

WIDE LAKE

WIDE LAKE

WIDE LAKE

WIDE LAKE

WIDE LAKE

WIDE LAKE

WIDE LAKE

WIDE LAKE

WIDE LAKE

WIDE LAKE

WIDE LAKE

WIDE LAKE

WIDE LAKE

WIDE LAKE

WIDE LAKE

WIDE LAKE

WIDE LAKE

WIDE LAKE

WIDE LAKE

WIDE LAKE

WIDE LAKE

WIDE LAKE

WIDE LAKE

WIDE LAKE

WIDE LAKE

WIDE LAKE

WIDE LAKE

WIDE LAKE

WIDE LAKE

WIDE LAKE

WIDE LAKE

WIDE LAKE

WIDE LAKE

WIDE LAKE

WIDE LAKE

WIDE LAKE

WIDE LAKE

WIDE LAKE

WIDE LAKE

WIDE LAKE

WIDE LAKE

WIDE LAKE

WIDE LAKE

WIDE LAKE

WIDE LAKE

WIDE LAKE

WIDE LAKE

WIDE LAKE

WIDE LAKE

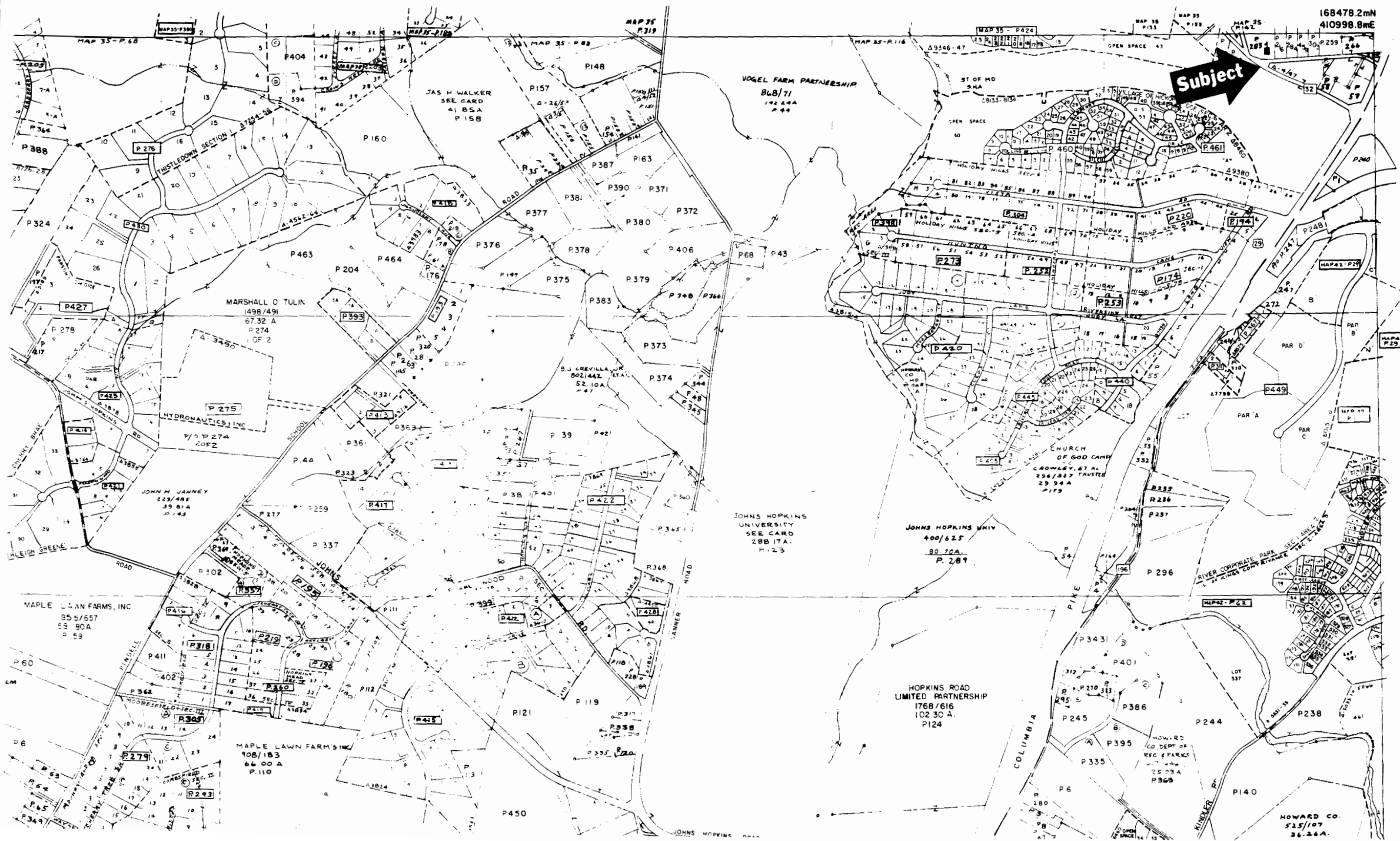

168478.2mN
410998.8mE

492

Subject

489

486 (42)



JAS H WALKER
SEE CARD
41 BSA
P 158

VOGEL FARM PARTNERSHIP
868/71
192 20A
P 44

MARSHALL O TULIN
498/491
67.32 A
P 274
1 OF 2

JOHNS HOPKINS
UNIVERSITY
SEE CARD
288 ITA
P. 23

JOHNS HOPKINS UNIV
400/625
80 70A
P. 289

HOPKINS ROAD
LIMITED PARTNERSHIP
1768/616
102.30 A.
P124

MAPLE LAWN FARMS INC
108/183
66.00 A
P. 110

HOWARD CO.
525/107
36.24A.

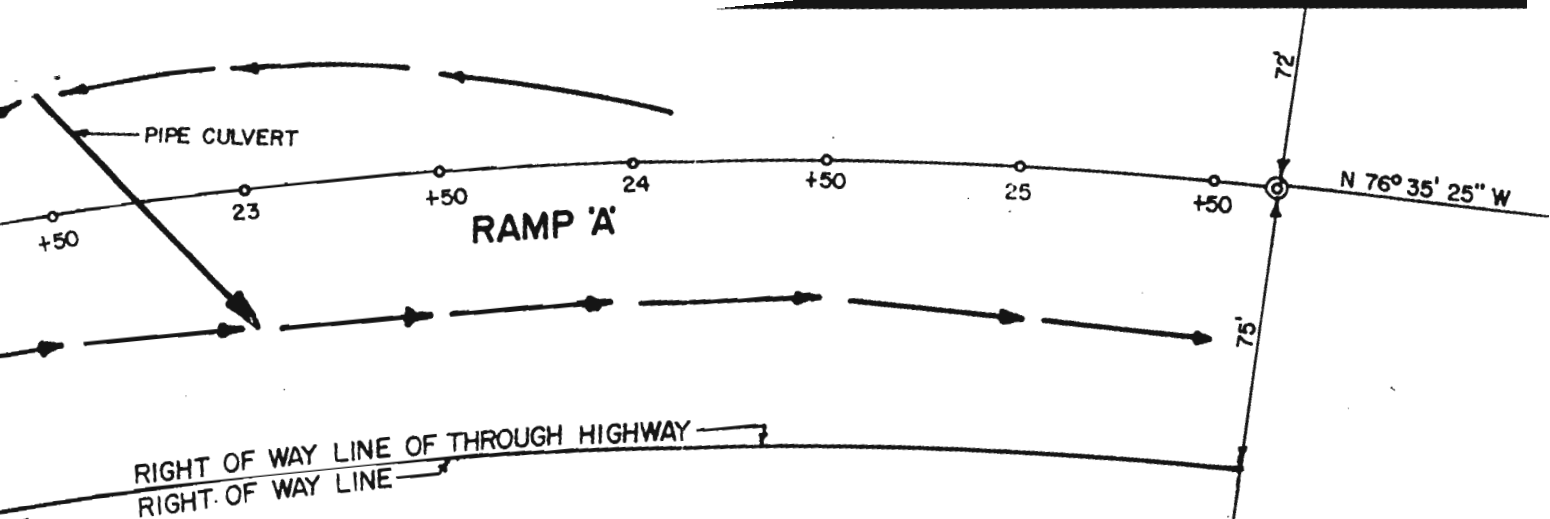

Scale 1" = 50'

R.O.C. 713 + 50.00 =
PT. 25 + 65.99 RAMP 'A'

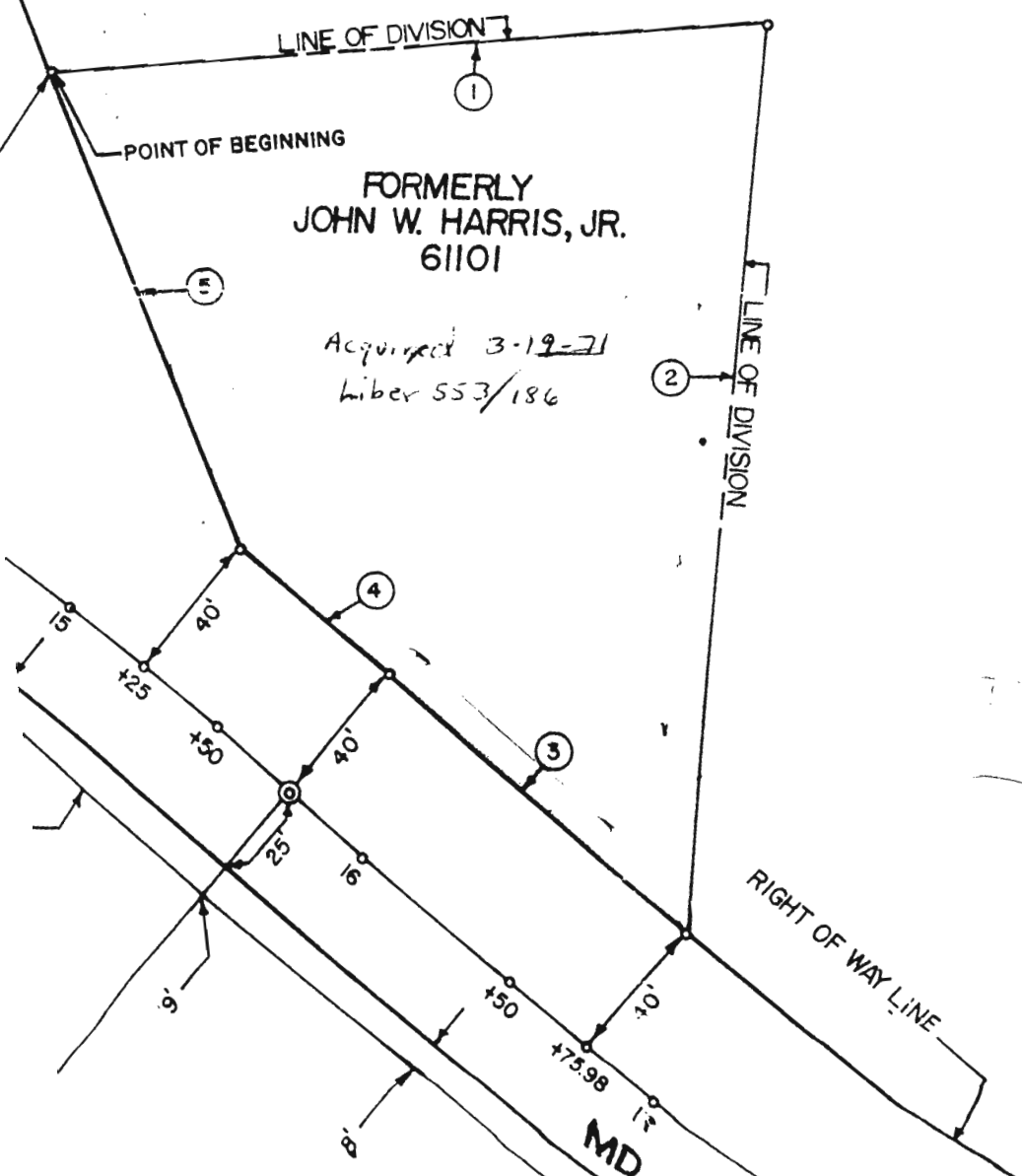

Handwritten notes:

3-19-71

553-186

Map 4



**Maryland Department of Transportation
State Highway Administration**

O. James Lighthizer
Secretary
Hal Kassoff
Administrator

*perk test
only*

March 16, 1992

Project: HO 314-040-771
Former: John W. Harris, Jr.,
Property
Item No.: 61101

Fogel's Refuse & Septic
558-R O'Brecht Road
Sykesville, Maryland 21784

*residential
zone - R 20
1-lot*

ATTN: Alice

House to set in center

Dear Alice:

This is a follow up to our telephone conversation of March 16th, requesting a perk test be done on the above property.

I have enclosed a copy of State Highway Administration plat number 52980, and Howard County Tax map 41, for your information.

Please feel free to contact me, if you need additional information.

Sincerely,

333-1650

Gary W. Bowman
Property Manager
Office of Real Estate

GWB:seb

Enclosures: SHA plat no. 52980, Howard Co. Tax map 41

My telephone number is _____

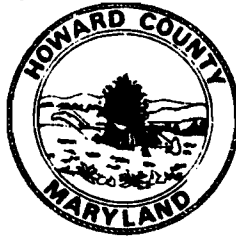

HOWARD COUNTY HEALTH DEPARTMENT

Joyce M. Boyd, M.D., County Health Officer

April 3, 1992

Reply to:

MEMORANDUM

TO: Mr. Gary W. Bowman, Property Manager
Office of Real Estate
Maryland Department of Transportation
State Highway Administration

FROM: Craig Williams Program Director *C.W.*
Water and Sewerage Program
Bureau of Environmental Health

RE: Percolation Test Application
Maryland Department of Transportation
Project Number: HO 314-040-771
John W. Harris, Jr. Property
Item Number: 61101
Tax Map: 41 Parcel Number: - Not Identified

A percolation test application has been submitted by Fogle's Septic Clean, Inc. for the above referenced property.

Additional detail about site conditions and about the nature of the proposed project is required before the testing can be scheduled. Generally, the property owner or site engineer is in the best position to provide this information.

Our experience with adjacent properties suggests that Spring "Wet Season" evaluation may be required due to potential seasonal high water table. In order to accomplish testing during the current "Wet Season" (ending date April 30, 1992), a review conference regarding this application should be conducted at the earliest opportunity per our telephone conversation of April 3, 1992.

This meeting has been scheduled for 11:00 a.m., Wednesday, April 8, 1992.

CW:jr

cc: Fogle's Septic Clean, Inc.
File ✓



HOWARD COUNTY HEALTH DEPARTMENT

Joyce M. Boyd, M.D., County Health Officer

May 6, 1992

Reply to:

Mr. Walter H. Wilkerson, Real Estate Officer
Office of Real Estate
State Highway Administration
Maryland Department of Transportation
707 North Calvert Street
Baltimore, Maryland 21202

RE: Percolation Test Results Application
Number: A47997
Proposed Use: Recorded Lot
Property ID: Project # HO-314-040-771
Lot off Southside Guilford Road at
Freetown Road Intersection
Tax Map: 41 Plat Number: 52980

Dear Mr. Wilkerson:

Percolation testing conducted April 27, 1992 on the above referenced property indicated unsatisfactory soil conditions, namely high water table and slow to nearly impermeable soil percolation rates. Copies of the test results are enclosed.

If you have any questions or require additional clarification, please do not hesitate to call me at 461-9933.

Very truly yours,

Ronald J. Pinkley, R. S.
Water and Sewerage Program

RJP:jr

Enclosure



PROFESSIONAL
QUALITY
DEPENDABLE



70 YEARS
of
SERVICE



Cold Finished Bars
Structural Tubing
Plastic Grating
Expanded Metal
Structurals
Bar Grating
Grip Strut
Grate-X
Plates

**730 W. WEST STREET
BALTIMORE, MARYLAND 21230**

1-301-752-1020

FAX 1-301-752-4605

TOLL FREE State of Maryland
Delaware • Pennsylvania
New Jersey • W. Virginia
Virginia • District of Columbia
1-800-492-5622

Perforated Metals
Hot Rolled Sheets
Hot Rolled Bars

Processing

Machine Burning
Saw Cutting
Shearing

Howard C -
pic test →

(4)

Bowman, Gary

Rt 32 @ 29 (333-1650)

survey done - all 4
corners marked

fax papers to us & we
should set up pic test -
on old 32 - when you
come off ramp

4-2-92

Craig,

Cannot identify
property / parcel. Close
to Beth Shalom Synagogue
which was full of mottles,

Wet season?

Public sewer accessible?

Do we take fee - state?

JEN

M.R. thinks it might be for a
construction trailer.