

APPLICATION

SEWAGE DISPOSAL TESTING

A 15475

P _____

MARYLAND STATE DEPARTMENT OF HEALTH

HOWARD COUNTY

ELLICOTT CITY

DISTRICT A

DATE 10/29/71

TO: THE COUNTY HEALTH OFFICER
ELLICOTT CITY, MARYLAND

I, HEREBY, APPLY FOR THE NECESSARY TESTS IN ORDER TO CONSTRUCT (OR RECONSTRUCT) A SEWAGE DISPOSAL SYSTEM.

PROPERTY OWNER James Hillen

ADDRESS Route 144, Lisbon, Maryland PHONE 489-4708

PROPERTY LOCATION:

SUBDIVISION (Nottingham Investments, Ltd.) LOT NO. 1

ROAD AND DESCRIPTION Route 144 - right beside Dr. Hough's Animal Hospital
(almost to DiPaul's at Long Corner Rd.)

OCCUPANT _____ PHONE _____

PERSON TO CONSTRUCT SYSTEM _____

ADDRESS _____ PHONE _____

SIZE OF LOT 5.801 acres TYPE BLDG. 4

NUMBER OF BEDROOMS
(Single Fmly. Dwllg.)

IF NOT SINGLE RESIDENCE DESCRIBE _____

SIGNATURE OF APPLICANT /s/ Stanley Miller

APPROVED BY Stanley Miller FOR James Hillen DATE 10-10-71

(KIND OF SYSTEM)

REJECTED BY _____ FOR _____ DATE _____

(KIND OF SYSTEM)

HOLD PENDING FURTHER TESTS _____ DATE _____

REASONS FOR REJECTION OR HOLDING _____

THIS IS NOT A PERMIT

APPLICATION

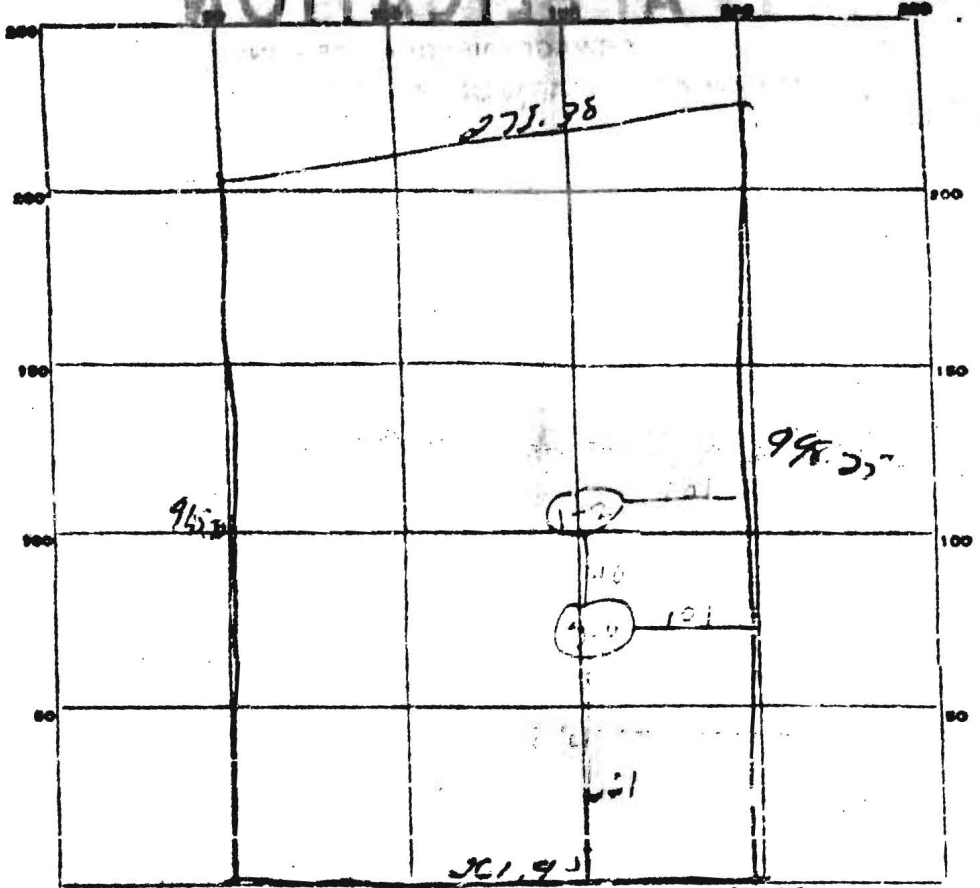

INDICATE NORTH. - NAME ADJOINING ROADWAY AS BASE LINE.

Fredrick Rd (RT 144)

DATE	TEST NO.	DEPTH	PRE-WET		TEST - 1" DROP		TIME
			START	STOP	START	STOP	
		1' 2"	9:12	9:21	9:55	9:59	9:00
	2	6"	9:27	no water			
	3	4' 0"	9:41	7:38	9:55	10:17	19:00
	4	1' 0"	9:50	9:55	9:55	10:00	16:00

SOIL AUGER FINDING _____

TESTED BY _____

REMARKS _____

R 144

16-71

COAL TUNNEL WITH 30' OF ABANDONED TUNNEL WITH
12 FT. NARROW GROUND WITH

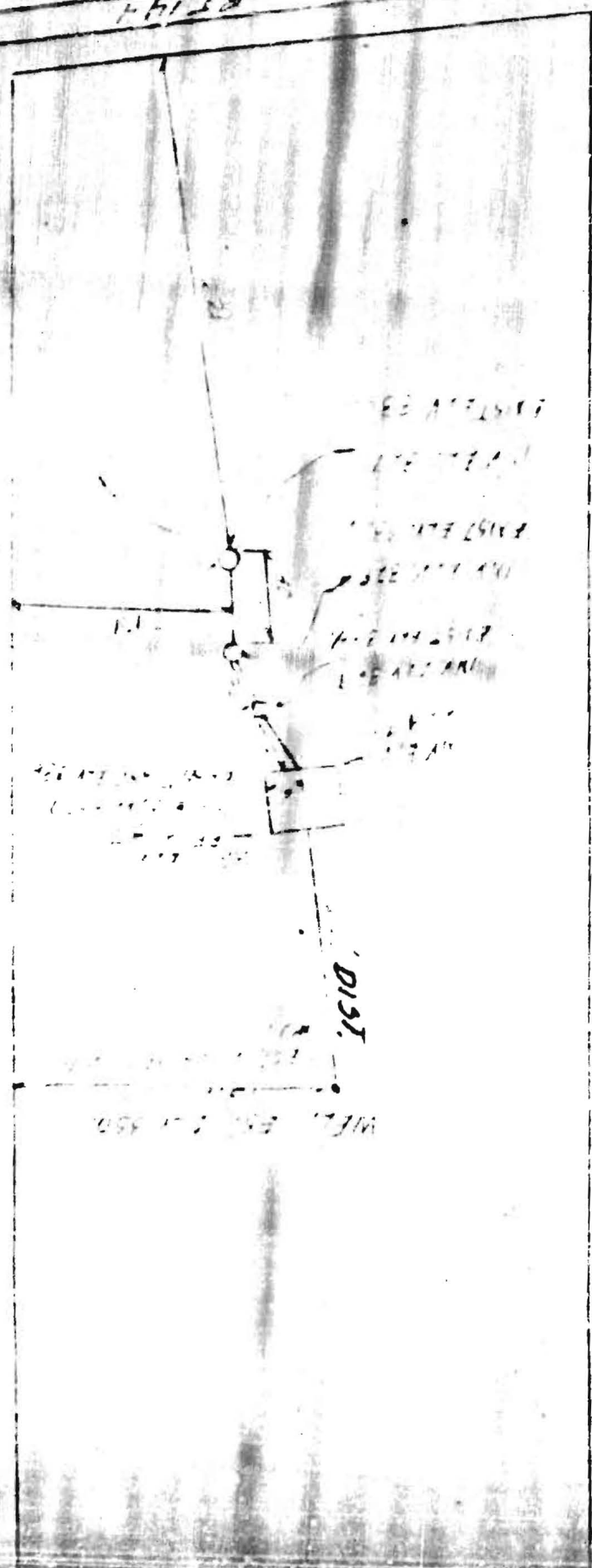

A110420

ALB420

WELL WITH 30' SOFT ABSORBENT GROUND WITH
4 1/2 FT. NON ABSORBENT GROUND WITH

WELL EST. ELEV 350.

DIST.

INVERT
ELEV 327
FROM GROUND ELEV 326.

INVERT
ELEV 324

INVERT
ELEV 327
EXIST. ELEV 324

INVERT
ELEV 327
EXIST. ELEV 330

1/2" GALVANIZED IRON PIPE

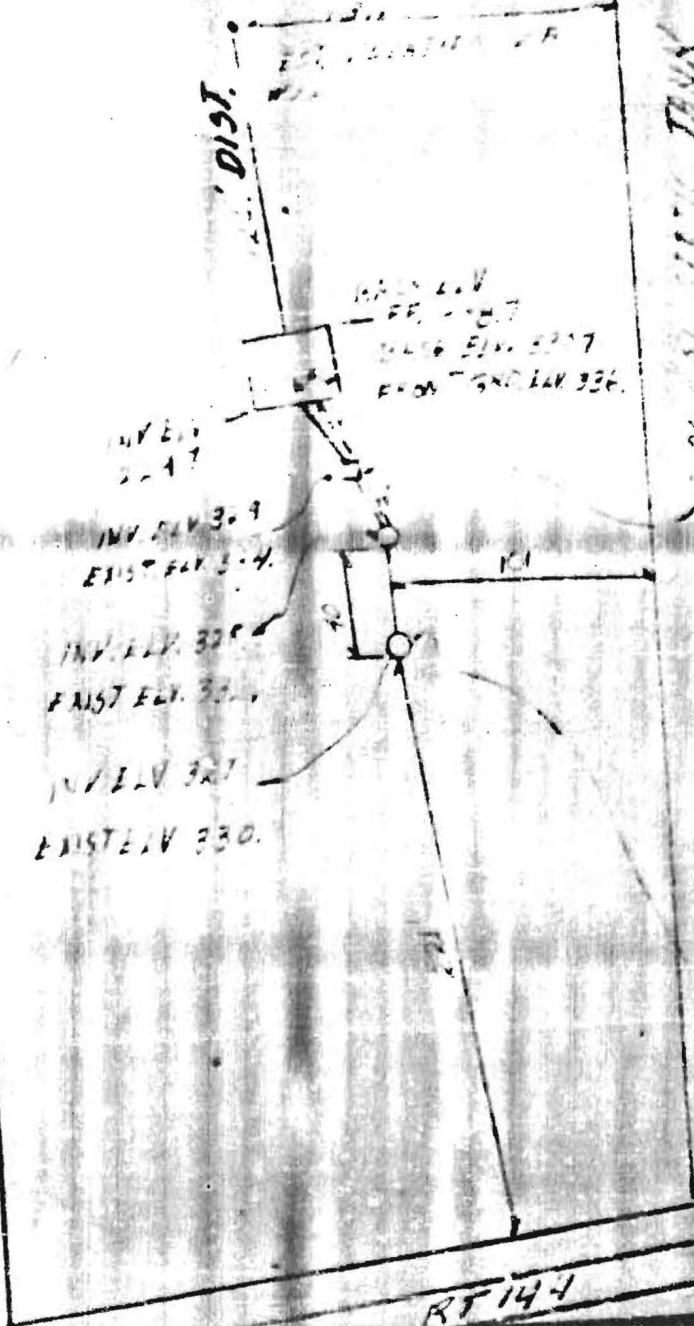

RT 144

11
K
C