

UN

DEPARTMENT OF INSPECTIONS, LICENSES AND PERMITS  
3430 COURT HOUSE DRIVE  
ELLCOTT CITY, MD 21043  
PERMITS (410) 313-2485 INSPECTIONS (410) 313-1810  
AUTOMATED INFORMATION (410) 313-3800

# HOWARD COUNTY PERMIT APPLICATION

PERMIT NUMBER  
**B00042319**

Building Address 1804 Daisy Road  
Woodbine Md 21797  
Suite/Apt. #: \_\_\_\_\_ SDP/WP/Petition #: \_\_\_\_\_  
Census Tract 6040-01 Subdivision DAISY MEADOW  
Section \_\_\_\_\_ Area \_\_\_\_\_ Lot 4  
Tax Map 8 Parcel 231 Grid 19  
Zoning RCEP Map Coordinates 36 13 Lot size \_\_\_\_\_

Property Owner's Name Raymond Girard  
Address 1804 Daisy Rd  
City Woodbine State Md Zip Code 21797  
Home Phone 410-487-0375 Work Phone \_\_\_\_\_  
Applicant's Name & Mailing Address, (if other than stated hereon): \_\_\_\_\_  
Phone \_\_\_\_\_ Fax \_\_\_\_\_

Existing Use Station  
Proposed Use Install (1) 5000X Tank for home heat  
Estimated Construction Cost \$ 2565.00  
Description of Work Install (1) 5000G Tank and  
Run Gas line to house

Contractor Company United Repair  
Contact Person Pich Tady  
Address 109 W. Potomack Blvd  
City Mt. Airy State Md Zip Code 21771  
License No. G 1475  
Phone 301-527-2923 Fax 301-527-6374

Occupant or Tenant Owner  
Contact Name \_\_\_\_\_  
Address \_\_\_\_\_  
City \_\_\_\_\_ State \_\_\_\_\_ Zip Code \_\_\_\_\_  
Phone \_\_\_\_\_ Fax \_\_\_\_\_

Engineer or Architect Company \_\_\_\_\_  
Contact Person \_\_\_\_\_  
Address \_\_\_\_\_  
City \_\_\_\_\_ State \_\_\_\_\_ Zip Code \_\_\_\_\_  
Phone \_\_\_\_\_ Fax \_\_\_\_\_

### BUILDING DESCRIPTION - COMMERCIAL

### BUILDING DESCRIPTION - RESIDENTIAL

Building Characteristics	Utilities
Height: _____	Water Supply: _____ <input type="checkbox"/> Public <input type="checkbox"/> Private
No. of stories: _____	Sewage Disposal: _____ <input type="checkbox"/> Public <input type="checkbox"/> Private
Gross area, sq. ft. per floor: _____	Electric Yes <input type="checkbox"/> No <input type="checkbox"/> Gas Yes <input type="checkbox"/> No <input type="checkbox"/>
Use group: _____	Heating System: _____ Electric <input type="checkbox"/> Oil <input type="checkbox"/> Natural Gas <input type="checkbox"/> Propane Gas <input type="checkbox"/>
Construction type: _____ <input type="checkbox"/> Reinforced Concrete <input type="checkbox"/> Structural Steel <input type="checkbox"/> Masonry <input type="checkbox"/> Wood Frame	Sprinkler system: <u>N/A</u> <input type="checkbox"/> <input type="checkbox"/> Full <input type="checkbox"/> Partial <input type="checkbox"/> Other Suppression # of Heads _____
<input type="checkbox"/> State Certified Modular	

Building Characteristics	Utilities
SF Dwelling <input checked="" type="checkbox"/> SF Townhouse <input type="checkbox"/> Depth _____ Width _____	Water Supply: _____ <input type="checkbox"/> Public <input checked="" type="checkbox"/> Private
1st floor: _____	Sewage Disposal: _____ <input type="checkbox"/> Public <input checked="" type="checkbox"/> Private
2nd floor: _____	Electric Yes <input type="checkbox"/> No <input type="checkbox"/> Gas Yes <input checked="" type="checkbox"/> No <input type="checkbox"/>
Basement: _____	Heating System: _____ Electric <input type="checkbox"/> Oil <input type="checkbox"/> Natural Gas <input type="checkbox"/> Propane Gas <input checked="" type="checkbox"/>
Finished Basement <input type="checkbox"/> Unfinished Basement <input type="checkbox"/> Crawl space <input type="checkbox"/> Slab on Grade <input type="checkbox"/> No. of Bedrooms _____	Sprinkler system: <u>N/A</u> <input type="checkbox"/> <input type="checkbox"/> NFPA #13D <input type="checkbox"/> NFPA #13R <input type="checkbox"/> Other
Multi-family dwellings: No. of efficiency units: _____ No. of 1 BR units: _____ No. of 2 BR units: _____ No. of 3 BR units: _____	
Other Structure: _____ Dimensions: _____ Footings: _____ Roof: _____	
<input type="checkbox"/> State Certified Modular <input type="checkbox"/> Manufactured Home	

THE UNDERSIGNED HEREBY CERTIFIES AND AGREES AS FOLLOWS: (1) THAT HE/SHE IS AUTHORIZED TO MAKE THIS APPLICATION; (2) THAT THE INFORMATION IS CORRECT; (3) THAT HE/SHE WILL COMPLY WITH ALL REGULATIONS OF HOWARD COUNTY WHICH ARE APPLICABLE THERETO; (4) THAT HE/SHE WILL PERFORM NO WORK ON THE ABOVE REFERENCED PROPERTY NOT SPECIFICALLY DESCRIBED IN THIS APPLICATION; (5) THAT HE/SHE GRANTS COUNTY OFFICIALS THE RIGHT TO ENTER ONTO THIS PROPERTY FOR THE PURPOSE OF INSPECTING THE WORK PERMITTED AND POSTING NOTICES.

Applicant's Signature \_\_\_\_\_

Print Name Alvise E. Garrett, Jr.  
Date 6-6-03

Title/Company \_\_\_\_\_  
Checks payable to: **DIRECTOR OF FINANCE OF HOWARD COUNTY**  
**\*\* PLEASE WRITE NEATLY AND LEGIBLY. \*\***

DATE	SIGNATURE APPROVAL	DEPT. SETBACK INFORMATION	PROPERTY FEE
_____	_____	Front: _____	58537
_____	_____	Rear: _____	200
_____	_____	Side: _____	Permit fee \$ _____
_____	_____	Side Set: _____	Excise tax \$ _____
_____	_____	All minimum setbacks met? YES <input type="checkbox"/> NO <input type="checkbox"/>	Add per fee \$ _____
_____	_____	Is Entrance Permit required? YES <input type="checkbox"/> NO <input type="checkbox"/>	TOTAL FEES \$ _____
_____	_____	Hazard District? YES <input type="checkbox"/> NO <input type="checkbox"/>	Sub-total paid \$ _____
_____	_____	Lot Coverage for New Town Zone _____	Balance due \$ _____
_____	_____	SDP/Red-line approval date _____	Check <u>5290</u>
_____	_____		Valuation <u>26009</u>
_____	_____		Accepted by _____

EMERGENCY CONSTRUCTION START:   
ONE STOP SHOP:

Distribution of Copies: White: Building Official Green: LDU, DEZ Yellow: DEL, DEZ Pink: Health Gold: SHA

PROPERTY KNOWN AS: **Lot 4**  
 DAISY MEADOWS  
 4<sup>TH</sup> ELECTION DISTRICT  
 HOWARD COUNTY, MD  
 PLAT BOOK 22 F. 25

THIS PLAT CAN NOT BE USED TO ESTABLISH  
 PROPERTY LINES OR CORNERS.

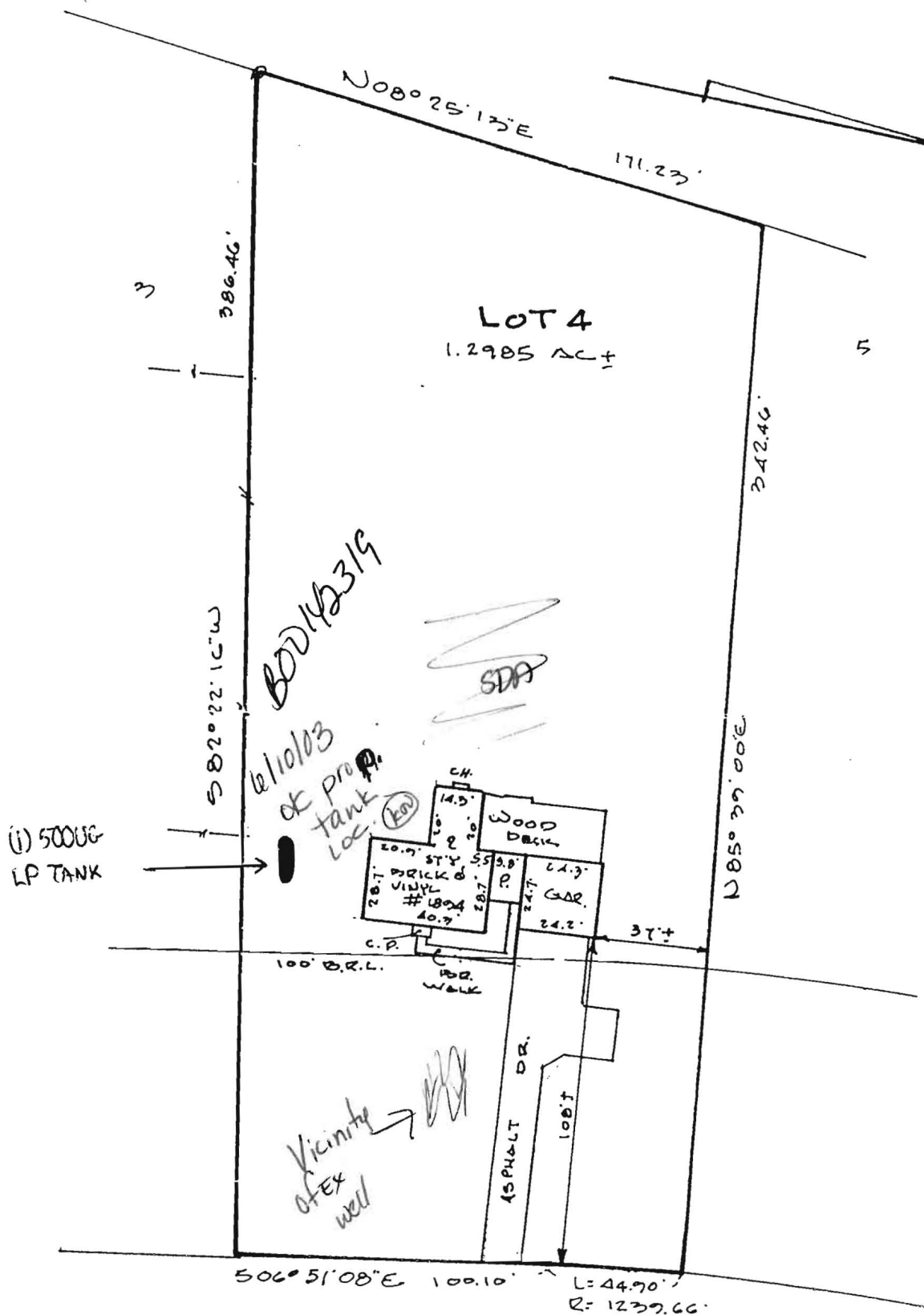

**Daisy Road**

A10708

171'

BP 12509  
for garage

LOT #

Do plenty of room  
for repair

386'

possible  
"living" area  
in front (expand?)  
SEPTIC  
NO septic  
NO viable  
(NO viable problems)

342'

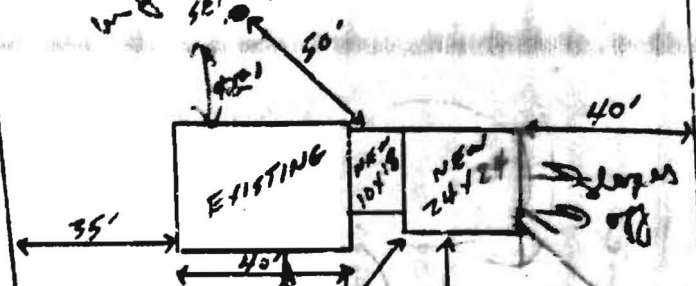

area presently  
unstaked  
but used as  
parking area

6/10/82  
no impact of  
garage on well  
& apparently  
septic

well  
drilled  
cap above  
ground  
cellar well  
(NO 730723)

↑  
Daisy Rd.