

PUB. SEWER STATUS VERIFIED BY _____

ISSUE DATE: _____

PERMIT

P re-index _____

APPROVAL DATE: _____

A 519872-G _____

INDEXED

ON-SITE SEWAGE DISPOSAL SYSTEM HOWARD COUNTY HEALTH DEPARTMENT BUREAU OF ENVIRONMENTAL HEALTH

04-327063

IS PERMITTED TO INSTALL ALTER

ADDRESS: _____ PHONE NUMBER: _____

SUBDIVISION: Daisy Meadows LOT NUMBER: 4

ADDRESS: 1894 Daisy Road PROPERTY OWNER: Raymond Gipard

SEPTIC TANK CAPACITY (GALLONS): _____

PUMP CHAMBER CAPACITY (GALLONS): _____

NUMBER OF BEDROOMS: _____

SQUARE FEET PER BEDROOM: _____

LINEAR FEET OF TRENCH REQUIRED: _____

TRENCHES:	Trench to be _____ feet wide. Inlet _____ feet below original grade. Bottom maximum depth _____ feet below original grade. Effective area begins at _____ feet below original grade. _____ feet of stone below distribution pipe.
LOCATION:	_____
PURPOSE:	_____

PLANS APPROVED: _____ DATE: _____

- NOTE: PERMIT VOID AFTER 2 YEARS
- NOTE: CONTRACTOR RESPONSIBLE FOR SCHEDULING A PRE-CONSTRUCTION INSPECTION FOR ALL INSTALLATIONS
- NOTE: WATERTIGHT SEPTIC TANKS REQUIRED
- NOTE: ALL PARTS OF SEPTIC SYSTEM SHALL BE 100 FEET FROM ANY WATER WELL
- NOTE: MANHOLE RISERS REQUIRED ON ALL SEPTIC TANKS AND PUMP CHAMBERS

**NEITHER THE HOWARD COUNTY COUNCIL NOR THE HEALTH DEPARTMENT IS
RESPONSIBLE FOR THE SUCCESSFUL OPERATION OF ANY SYSTEM
PERMITTEE RESPONSIBLE FOR OBTAINING FINAL APPROVAL ON THIS PERMIT
CALL 410-313-2640 FOR INSPECTION OF SEPTIC SYSTEM**

A519872-G

PERMIT

SEWAGE DISPOSAL SYSTEM

MARYLAND STATE DEPARTMENT OF HEALTH

HOWARD COUNTY

ELLICOTT CITY

DISTRICT 4

DATE 2/12/73

INDEXED

Thomas Ruppel

IS PERMITTED TO INSTALL X ALTER

ADDRESS No. 2, Box 914 - 202, Saylor Street, Sycamore, Md. PHONE 792-2812

A SEWAGE DISPOSAL SYSTEM LOCATED AT

SUBDIVISION Ellicott Heights ROAD 1894 Saylor St. LOT 4

PROPERTY OWNER Thomas Ruppel

ADDRESS

SPECIFICATIONS - 3 bedrooms

DRAIN FIELD _____ DEPTH _____ FEET, BOTTOM AREA _____ SQ. FT.

SEPTIC PITS _____ ABSORBENT SIDE-WALL AREA _____ SQ. FT.

SEPTIC TANK CAPACITY 1,000 GALLONS

FOR GARBAGE GRINDER, INCREASE DISPOSAL AREA AND TANK CAPACITY 50%.

OTHER Dry well - 100 sq. ft. concrete sidewall and top to be in place below the

level of top of original cover. Max. depth permitted for dry well is 12 ft. below

original grade. Place dry well 150 ft. from front lot line and 10 ft. from left side

line as seen when facing lot from Saylor Street.

NOTE: INSTALL SOUND PIPES ON SEPTIC TANK AND DRY WELL.

PERMIT VOID AFTER THREE YEARS.

PLANS APPROVED BY D. W. Horgan

DATE 6/16/73

NOTE: ALL PIPES FROM HOUSE TO SEPTIC TANK AND DRY WELL MUST BE CAST IRON.

FILL SEPTIC TANK AND DISTRIBUTION BOX WITH WATER BEFORE CALLING FOR AN INSPECTION. COVER NO WORK UNTIL INSPECTED AND APPROVED.

NEITHER THE HOWARD COUNTY COMMISSIONERS NOR THE HEALTH DEPARTMENT IS RESPONSIBLE FOR THE SUCCESSFUL OPERATION OF ANY SYSTEM.

INDG. PERMIT SIGNED
AND RETURNED 7/5/72
Legal # 26882
family room

A519872-C1

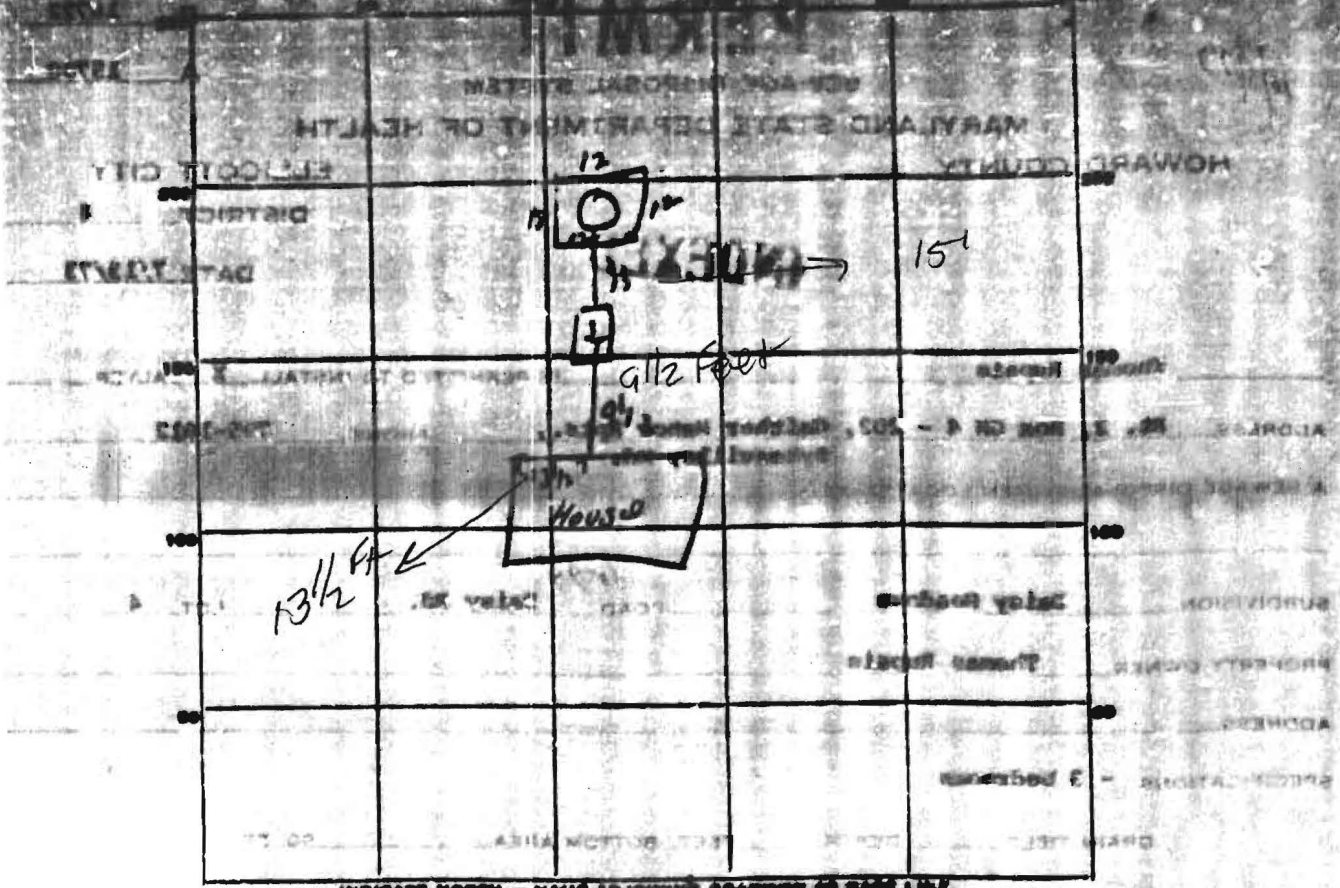

Diary 10

PERMIT CARD OK

SEPTIC TANK, LEVEL OK CLEANOUTS OK

DISTRIBUTION BOX, LEVEL _____

TILE FIELD, DEPTH _____ TRENCH WIDTH _____

DRIVE DEPTH _____ TOTAL LENGTH _____

NUMBER OF TRENCHES _____ TOTAL BOTTOM AREA _____

SEEPAGE PITS, INSIDE DIAMETER Permits 48 FT. DEPTH BELOW GROUND 8 FT.

ABSORBENT AREA 84 SQ. FT.

REMARKS _____

DATE SYSTEM APPROVED 10/5/22 INSPECTOR [Signature]

A15708

1.2985 Acs.

Tank is 13 1/2' in from house corner, proposed addition 15' from house corner

Potential exists for damage to tank. Approval NOT Recommended

MR 6/12/89

386.46'

342.46'

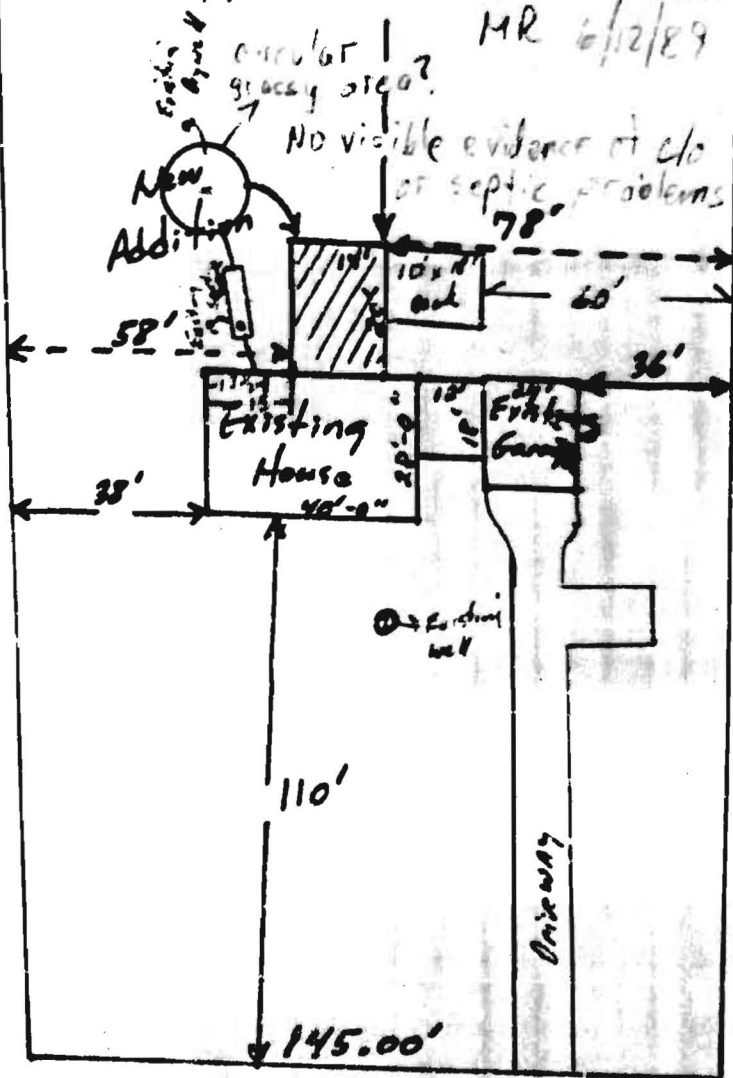

Thomas Ruffis
1894 Daisy Rd
Woodbine, Md