

Repair done  
12/2/80  
9:30 A.M.

# APPLICATION

SEWAGE DISPOSAL TESTING

STATE OF MARYLAND - DEPARTMENT OF HEALTH AND MENTAL HYGIENE

A \_\_\_\_\_  
P Repair

HOWARD COUNTY HEALTH DEPARTMENT  
ENVIRONMENTAL HEALTH SERVICES  
P.O. BOX 476 ELLICOTT, MARYLAND 21043  
TELEPHONE: 992-2330

DISTRICT 5th  
DATE 12/1/80

{ See repair }  
front page

TO: THE COUNTY HEALTH OFFICER  
ELLICOTT CITY, MARYLAND

I, HEREBY, APPLY FOR THE NECESSARY TEST IN ORDER TO CONSTRUCT (OR RECONSTRUCT) A SEWAGE DISPOSAL SYSTEM.

PROPERTY OWNER Myers

ADDRESS Route 29 and Route 32, Clarksville, Md. 21029 PHONE \_\_\_\_\_

PROPERTY LOCATION:

SUBDIVISION \_\_\_\_\_ LOT NO. \_\_\_\_\_

ROAD AND DESCRIPTION Down Route 29 to Route 32 - right on Route 32 - 3rd house on left side  
from Route 29 (Brick Rancher)

SIZE OF LOT ? TYPE BLDG. Existing House

THE SYSTEM INSTALLED UNDER THIS APPLICATION IS ACCEPTABLE ONLY UNTIL PUBLIC FACILITIES BECOME AVAILABLE.

I FULLY UNDERSTAND THE FEE CONNECTED WITH THE FILING OF THIS PERC TEST APPLICATION IS NON-REFUNDABLE UNDER

ANY CIRCUMSTANCES.

SIGNATURE OF APPLICANT /s/ Jenkins Brothers for Mr. Myers

APPROVED BY C. B. Sheffer FOR Trench DATE 12/2/80

REJECTED BY \_\_\_\_\_ FOR \_\_\_\_\_ DATE \_\_\_\_\_

HOLD PENDING FURTHER TESTS \_\_\_\_\_ DATE \_\_\_\_\_

12/2/80  
REASONS FOR REJECTION OR HOLDING: Trench - Sandy loam soil @ 9' from  
rear of house and further to back of lot.  
Area between poles ① + ② satisfactory for modified  
trench. C.B.S.

## THIS IS NOT A PERMIT

SOIL PROFILE

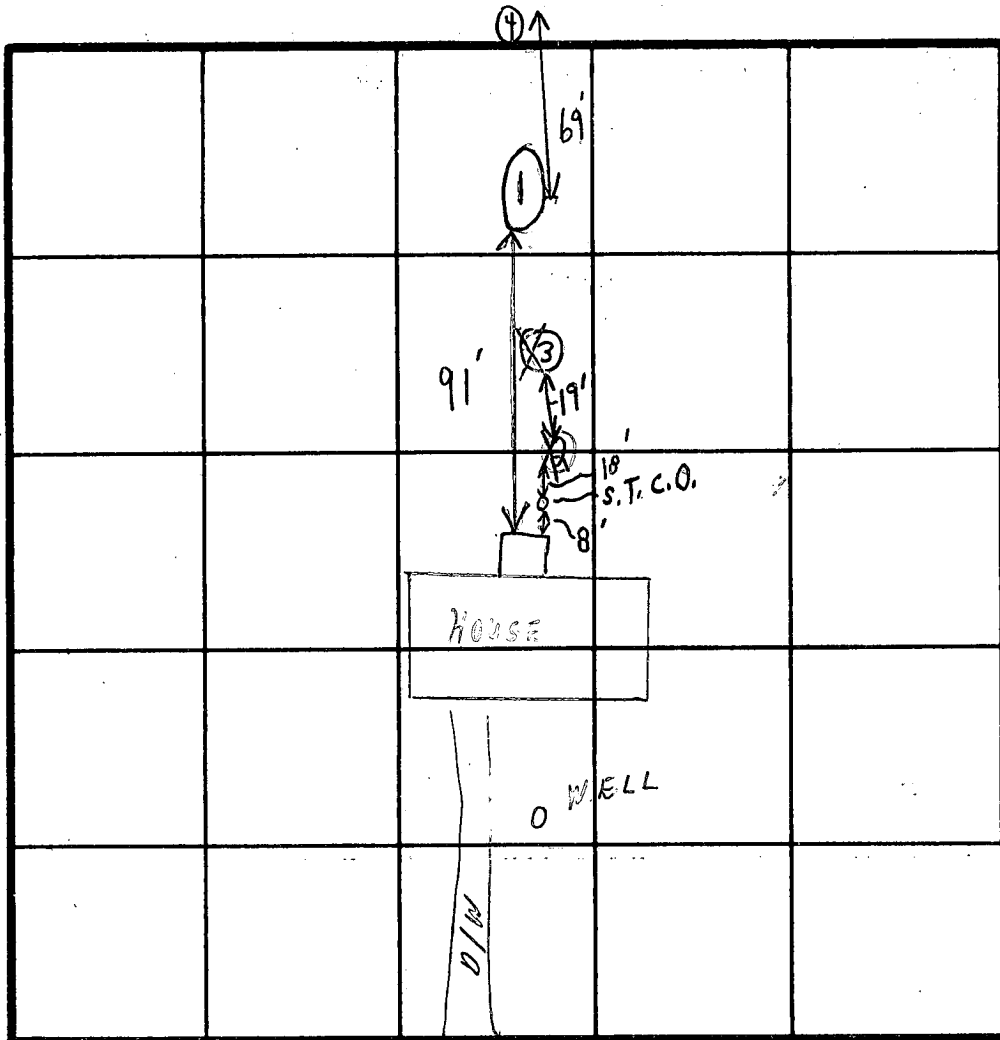
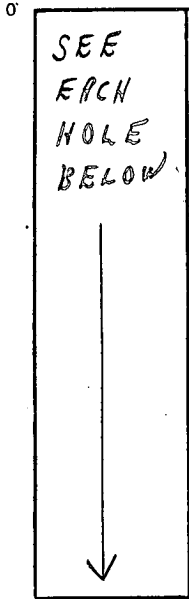

INDICATE NORTH - NAME ADJOINING ROADWAY AS BASE LINE.

R.V. 32

SOIL PROF

	DATE	TEST NO.	DEPTH	PRE-WET		TEST - 1" DROP		TIME
				START	STOP	START	STOP	
2'-13 1/2' LOAM	12/2/80	1	13 1/2'	Sandy loam				
CLAY		2	0'-5'	clay				
CLAY		3	0'-5'	clay				
1'-4' clayed 4'-13' loam		4	13'	{ 1'-4' clay 4'-13' loam }				

REMARKS Sandy areas in areas of holes 1 + 3 only

TYPE OF SOIL \_\_\_\_\_

TESTED BY C. B. D. ALSO PRESENT 2 Ms. Jenkins  
Ms. Allen + son?