

APPLICATION

Miskell

A. 19873

SEWAGE DISPOSAL TESTING

STATE OF MARYLAND - DEPARTMENT OF HEALTH AND MENTAL HYGIENE

HJWARD COUNTY HEALTH DEPARTMENT
ENVIRONMENTAL HEALTH SERVICES

DISTRICT 4

DATE 5/30/74

P. O. BOX 476, ELLICOTT CITY, MARYLAND 21043
TELEPHONE: 410-5800, EXT. 236

*Preliminary 4-12-74
4:30*

1 → 3 B.R.

4 B.R.

1000 gal septic tank

1250 gal septic tank

I would like to have 140 sq. ft. effective sidewall absorption area per bedroom. Effective sidewall absorption area starts at 5 ft. below original grade, maximum depth of drywell at 11 1/2 ft. below original grade. Place the drywell 150 ft. from the lot line which is 488.43 ft. long and runs S 63° 43' E and 498 ft. from the lot line which is 223.43 ft. long and runs S 06° 21' W, when facing the lot from Daisy Rd.

TO THE COUNTY HEALTH OFFICER
ELLICOTT CITY, MARYLAND

I, HEREBY, APPLY FOR THE NECESSARY TEST IN ORDER TO CONSTRUCT (OR RECONSTRUCT) A SEWAGE DISPOSAL SYSTEM.

PROPERTY OWNER William Swann

*William Miskell
7403 Jodie Court
New Carrollton, Md.
315-4653*

ADDRESS Route 08, Highland, Maryland 20777

PHONE 286-2608

PROPERTY LOCATION:

SUBDIVISION _____

LOT NO. _____

ROAD AND DESCRIPTION Daisy Rd. off Jennings Chapel Road (see plat for directions)

SIZE OF LOT 5.000 ACRES

TYPE BLDG. 3

NUMBER OF BEDROOMS 4

IF NOT SINGLE RESIDENCE DESCRIBE _____

THE SYSTEM INSTALLED UNDER THIS APPLICATION IS ACCEPTABLE ONLY UNTIL PUBLIC FACILITIES BECOME AVAILABLE.

SIGNATURE OF APPLICANT /s/ William Swann

APPROVED BY Frank Skinner

FOR Drywell

DATE 5/7/74

REJECTED BY _____

FOR _____

DATE _____

HOLD PENDING FURTHER TESTS _____

DATE _____

REASONS FOR REJECTION OR HOLDING _____

BLDG. PERMIT SIGNED

AND RETURNED 5/14/74

THIS IS NOT A PERMIT

A 19872

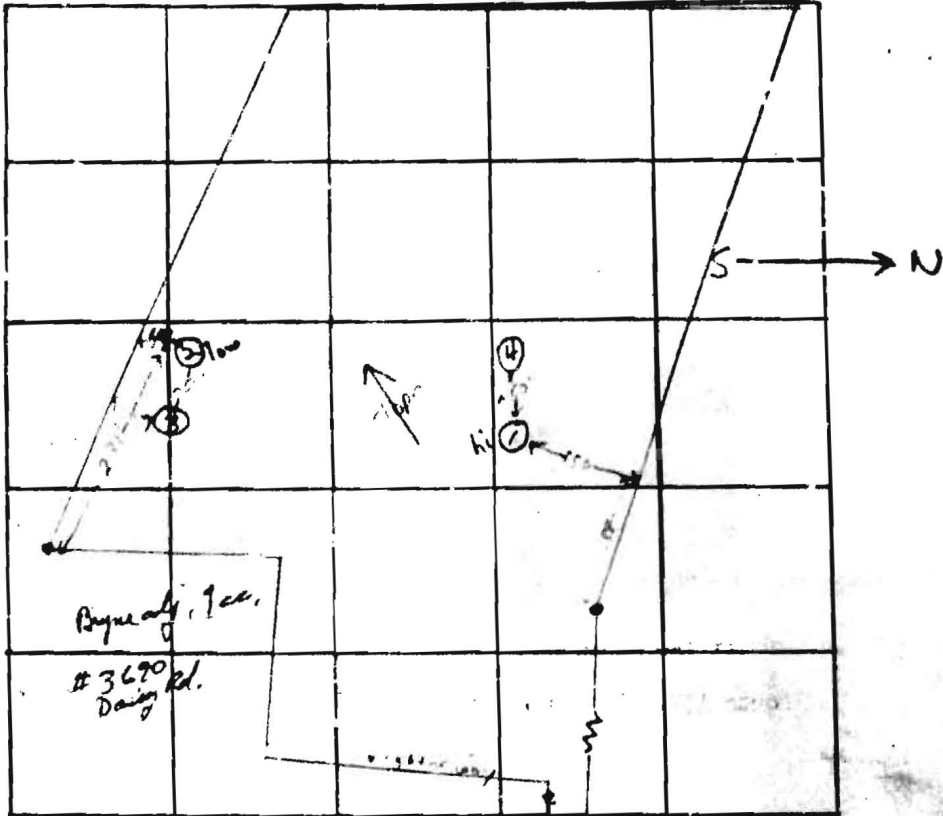

INDICATE NORTH - NAME ADJOINING ROADWAY AS BASE LINE

3670 Dairy Rd.

| DATE | TEST NO. | DEPTH | PRE-WET | | TEST - 1" DROP | | TIME | |
|---------|----------|---------|--------------------------------------|-------|----------------|-------|--------|--|
| | | | START | STL | START | STOP | | |
| 4/30/74 | 1 a high | 4' | 10:41 | 10:44 | 10:44 | 10:48 | 4 min | |
| | 1 b | 11 1/2' | 10:40 | 10:49 | 10:49 | 11:08 | 19 min | |
| | 2 a low | 6' | 11:05 | 11:09 | 11:09 | 11:15 | 6 min | |
| | 2 b | 12' | 11:04 | 11:10 | 11:10 | 11:21 | 11 min | |
| | 3 | 10 1/2' | top 4' clayey sand silty shale below | | | | | |
| | 4 | 10' | top 3' clayey sand silty shale below | | | | | |
| | | | | | | 4/90 | 10 min | |
| | | | | | | | | |
| | | | | | | | | |
| | | | | | | | | |

REMARKS _____

TYPE OF SOIL _____

TESTED BY J. S. Dennis ALSO PRESENT: C. S. W. Hines Dennis