

PUB. SEWER STATUS VERIFIED BY _____

ISSUE DATE: 11/24/05

APPROVAL DATE: _____

PERMIT INDEXED

P 523546

A REPAIR/519872

TAX ID# 04 - 323106

ON-SITE SEWAGE DISPOSAL SYSTEM HOWARD COUNTY HEALTH DEPARTMENT BUREAU OF ENVIRONMENTAL HEALTH

South Carroll Backhoe IS PERMITTED TO INSTALL ALTER

ADDRESS: 4410 Salem Bottom Road, Westminster PHONE NUMBER: 410-875-4197

SUBDIVISION: _____ LOT NUMBER: _____

ADDRESS: 3670 Daisy Road PROPERTY OWNER: James Epperlein

SEPTIC TANK CAPACITY (GALLONS): Existing

PUMP CHAMBER CAPACITY (GALLONS): N/A

NUMBER OF BEDROOMS: 3

SQUARE FEET PER BEDROOM: 180⁽⁶⁾

LINEAR FEET OF TRENCH REQUIRED: 99'

| | |
|-----------|------------------------------------------------------------------------------------------------------------------------------------------------------------------------------------------------------------------------------------------------------|
| TRENCHES: | Trench to be <u>3</u> feet wide. Inlet <u>4</u> feet below original grade. Bottom maximum depth <u>7.5</u> feet below original grade. Effective area begins at <u>5</u> feet below original grade. <u>3.5</u> feet of stone below distribution pipe. |
| LOCATION: | <u>Just Downhill of existing Drywell on Contour</u> |
| PURPOSE: | Existing septic system has failed. Call for inspection when ground is opened so sanitarian can recommend repair. |

PLANS APPROVED: GAC DATE: 11/9/05

- NOTE: PERMIT VOID AFTER 2 YEARS
- NOTE: CONTRACTOR RESPONSIBLE FOR SCHEDULING A PRE-CONSTRUCTION INSPECTION FOR ALL INSTALLATIONS
- NOTE: WATERTIGHT SEPTIC TANKS REQUIRED
- NOTE: ALL PARTS OF SEPTIC SYSTEM SHALL BE 100 FEET FROM ANY WATER WELL
- NOTE: MANHOLE RISERS REQUIRED ON ALL SEPTIC TANKS AND PUMP CHAMBERS

NEITHER THE HOWARD COUNTY COUNCIL OR THE HEALTH DEPARTMENT IS RESPONSIBLE FOR THE SUCCESSFUL OPERATION OF ANY SYSTEM PERMITTEE RESPONSIBLE FOR OBTAINING FINAL APPROVAL ON THIS PERMIT CALL 410-313-2640 FOR INSPECTION OF SEPTIC SYSTEM

9519872

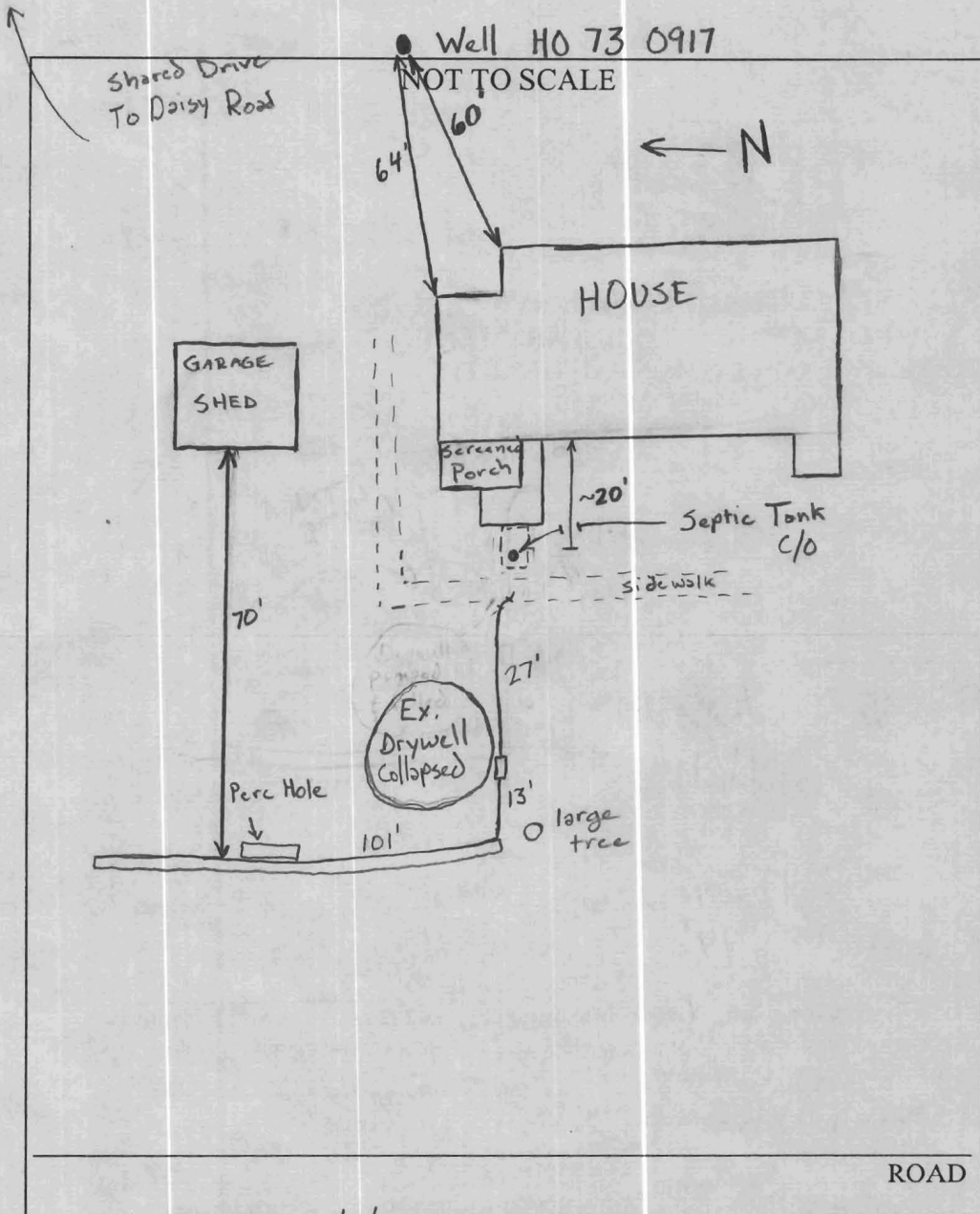

| TRENCH/DRAINFIELD DATA | | |
|------------------------------------|-------|--------|
| WIDTH | INLET | BOTTOM |
| 3' | 4' | 7.5' |
| NUMBER OF TRENCHES <u>1</u> | | |
| TOTAL LENGTH <u>101'</u> | | |
| ABSORPTION AREA <u>303+sw</u> | | |
| DISTRIBUTION BOX LEVEL <u>yes</u> | | |
| DISTRIBUTION BOX BAFFLE <u>yes</u> | | |
| DISTRIBUTION BOX PORT <u>No</u> | | |

| SEPTIC TANK DATA | |
|----------------------------------|---------------------------|
| SEPTIC TANK 1 LEVEL | <u>Existing</u> |
| CAPACITY | <u>1000?</u> GAL |
| SEAM LOC | <u>MID</u> |
| TANK LID DEPTH | <u>~2'</u> |
| BAFFLES | <u>Inlet & Outlet</u> |
| BAFFLE FILTER | <u>N/A</u> |
| MANHOLE LOC | <u>N/A</u> |
| 6" PORT LOC | <u>MID</u> |
| WATERTIGHT TEST | <u>No</u> |
| SEPTIC TANK 2 LEVEL | |
| CAPACITY _____ GAL | |
| SEAM LOC _____ | |
| TANK LID DEPTH _____ | |
| BAFFLES _____ | |
| BAFFLE FILTER _____ | |
| MANHOLE LOC _____ | |
| 6" PORT LOC _____ | |
| WATERTIGHT TEST _____ | |

PRE-CONSTRUCTION 11/9/05 Install 1x100' trench on contour through area of perc hole (A) Pump & fill Drywell. (GAC)

INSTALLATION 11/10/05 trench installed, Drywell filled & pumped
Everything looks good. OK to Cover. (GAC)

FINAL INSPECTOR Gabriel A. Creighton DATE OF APPROVAL 11/10/05

1/24/01 3:00

REGION _____

AREA _____ RATING _____

| ACKNOWLEDGMENT AND CONTROLS | DATE |
|-----------------------------|------|
| | |
| | |
| | |
| | |
| | |

Howard County Department of Health
BUREAU OF ENVIRONMENTAL HEALTH

| DISPOSITION | DATE |
|-------------|------|
| | |
| | |
| | |
| | |
| | |

RECORD OF INVESTIGATION

LOCATION 3670 Daisy Rd ZIP _____

OWNER OCCUPANT Epperlein ADDRESS same PHONE _____

COMPLAINANT Rosita Underwood ADDRESS 3656 Daisy Rd PHONE 301-854-6115
PHONE cell 301-351-4484

REASON FOR INVESTIGATION stalling septic system; neighbor concerned about recurrent digestive upset

RECEIVED BY MR DATE 1/22/01 ASSIGNED TO MR DATE 1/22/01

DATE OF INVESTIGATION _____ TIME _____ WEATHER _____

REPORT 1/24/01 INSPECTION POSTPONED, OWNERS NOT LIVING AT HOME (DURING REMODELLING), NO SIGN OF FAILURE PER NEIGHBOR MR
2/26/01 TR/MSG FROM NEIGHBOR, NO CHANGE IN STATUS (MR)

DATE SUBMITTED _____ SANITARIAN _____

PUB. SEWER STATUS VERIFIED BY _____

ISSUE DATE: 10/24/05

PERMIT

P _____
A 519872
~~521036~~

APPROVAL DATE: _____

INDEXED

ON-SITE SEWAGE DISPOSAL SYSTEM HOWARD COUNTY HEALTH DEPARTMENT BUREAU OF ENVIRONMENTAL HEALTH

04-323106

_____ IS PERMITTED TO INSTALL ALTER

ADDRESS: _____ PHONE NUMBER: _____

SUBDIVISION: _____ LOT NUMBER: _____

ADDRESS: 3670 Daisy Road PROPERTY OWNER: Epperlein

SEPTIC TANK CAPACITY (GALLONS): _____

PUMP CHAMBER CAPACITY (GALLONS): _____

NUMBER OF BEDROOMS: _____

SQUARE FEET PER BEDROOM: _____

LINEAR FEET OF TRENCH REQUIRED: _____

| | |
|-----------|-----------------------------------------------------------------------------------------------------------------------------------------------------------------------------------------------------------------------------------|
| TRENCHES: | Trench to be _____ feet wide. Inlet _____ feet below original grade. Bottom maximum depth _____ feet below original grade. Effective area begins at _____ feet below original grade. _____ feet of stone below distribution pipe. |
| LOCATION: | |
| PURPOSE: | Neighbor at 3656 Diasy Rd suspects a failing septic sytem at 3670 Daisy Rd |

PLANS APPROVED: _____ DATE: _____

- NOTE: PERMIT VOID AFTER 2 YEARS
- NOTE: CONTRACTOR RESPONSIBLE FOR SCHEDULING A PRE-CONSTRUCTION INSPECTION FOR ALL INSTALLATIONS
- NOTE: WATERTIGHT SEPTIC TANKS REQUIRED
- NOTE: ALL PARTS OF SEPTIC SYSTEM SHALL BE 100 FEET FROM ANY WATER WELL
- NOTE: MANHOLE RISERS REQUIRED ON ALL SEPTIC TANKS AND PUMP CHAMBERS

NEITHER THE HOWARD COUNTY COUNCIL NOR THE HEALTH DEPARTMENT IS RESPONSIBLE FOR THE SUCCESSFUL OPERATION OF ANY SYSTEM PERMITTEE RESPONSIBLE FOR OBTAINING FINAL APPROVAL ON THIS PERMIT CALL 410-313-2640 FOR INSPECTION OF SEPTIC SYSTEM

A519872

2/21/74
final checklist

PERMIT

P. 21016
A. 19672

SEWAGE DISPOSAL SYSTEM

MARYLAND STATE DEPARTMENT OF HEALTH

HOWARD COUNTY

ELLICOTT CITY

DISTRICT 4

INDEXED

DATE 12/9/74

William Mitchell IS PERMITTED TO INSTALL ALTER

ADDRESS RFD 1762, Dunes Marlboro, Md. PHONE 868-4071

A SEWAGE DISPOSAL SYSTEM LOCATED AT _____

SUBDIVISION _____ ROAD 3670 Daisy Rd. off LOT _____
Jennings Chapel Road (see plat)

PROPERTY OWNER William Mitchell Epperlein

ADDRESS _____

SPECIFICATIONS - 3 bedrooms

DRAIN FIELD _____ DEPTH _____ FEET. BOTTOM AREA _____ SQ. FT.

LEACHAGE PITS _____ ABSORBENT SIDE-WALL AREA _____ SQ. FT.

SEPTIC TANK CAPACITY 1,000 GALLONS

FOR GARBAGE GRINDER, INCREASE DISPOSAL AREA 22% & TANK CAPACITY 50%.

OTHER: Dry well to have 140 sq. ft. effective sidewall absorption area per bedroom. Effective sidewall absorption area starts at 4 ft. below original grade, maximum depth of dry well at 11 1/2 ft. below original grade. Place the dry well 150 ft. from the lot line which is 188.43 ft. long and runs S63°43'E and 99 ft. from the lot line which is 229.43 ft. long and runs S08°28'W when facing the lot from Daisy Road.

NOTE: ALL PIPE FROM HOUSE TO DISPOSAL AREA MUST BE CAST IRON.

PERMIT VOID AFTER THREE YEARS.

NOTE: INSTALL STAND PIPE ON SEPTIC TANK AND DRY WELL. STAND PIPE MUST BE 6" DIA. - CAST IRON, CONCRETE OR TERRA COTTA ACCEPTED.

PLANS APPROVED BY Frank Skinner DATE 5/7/74

FILL SEPTIC TANK AND DISTRIBUTION BOX WITH WATER BEFORE CALLING FOR AN INSPECTION. COVER NO WORK UNTIL INSPECTED AND APPROVED.

NEITHER THE HOWARD COUNTY COMMISSIONERS NOR THE HEALTH DEPARTMENT IS RESPONSIBLE FOR THE SUCCESSFUL OPERATION OF ANY SYSTEM.

BLDG. PERMIT GRANTED
AND RETURNED 8/28/75
Serial # 6646-4
I-cov garage.

A19872

