

APPLICATION

PERCOLATION TESTING

A _____

P _____

HOWARD COUNTY HEALTH DEPARTMENT
BUREAU OF ENVIRONMENTAL HEALTH
3525-H ELLICOTT MILLS DRIVE/ELLICOTT CITY, MARYLAND 21043
TELEPHONE: 313-2640

DISTRICT 5th

DATE _____

TO: THE COUNTY HEALTH OFFICER
ELLICOTT CITY, MARYLAND

I HEREBY APPLY FOR THE NECESSARY TEST PRIOR TO APPLICATION FOR PERMIT TO CONSTRUCT (OR RECONSTRUCT) A SEWAGE DISPOSAL SYSTEM.

PROPERTY OWNER H Y Real Estate Joint Venture, c/o Robert B. Canter, Esquire

ADDRESS 11921 Rockville Pike, Suite 300 PHONE (301) 230-5220
Rockville, MD. 20852-2737

AGENT OR PROSPECTIVE BUYER Mount View, LLC. Attention: Paul M. Revelle

ADDRESS 6258 Cardinal La, Columbia Md. 21044 PHONE (410) 992 5805

PROPERTY LOCATION:

SUBDIVISION Pindell Woods LOT NO. 47

ROAD AND DESCRIPTION "B"

TAX MAP 41 PARCEL # 274 & 275

SIZE OF LOT 1-Acre Lot TYPE BLDG. Single Family Dwelling
(SINGLE FAMILY DWELLING OR COMMERCIAL)

THE SYSTEM INSTALLED UNDER THIS APPLICATION IS ACCEPTABLE ONLY UNTIL PUBLIC FACILITIES BECOME AVAILABLE. I FULLY UNDERSTAND THE FEE CONNECTED WITH THE FILING OF THIS PERC TEST APPLICATION IS NON-REFUNDABLE UNDER ANY CIRCUMSTANCES. I ALSO AGREE TO COMPLY WITH ALL M.O.S.H.A. REQUIREMENTS IN TESTING THIS LOT.

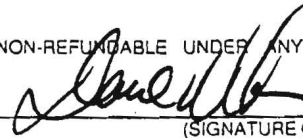

(SIGNATURE OF APPLICANT)

APPROVED BY _____ FOR _____ DATE _____

DISAPPROVED BY _____ FOR _____ DATE _____

HOLD PENDING FURTHER TESTS _____

REASONS FOR REJECTION OR HOLDING _____

PERCOLATION TEST PLAT/PRELIMINARY PLAT - TITLE OR I.D. # _____ DATE _____

SITE DEVELOPMENT PLAN/FINAL PLAT - TITLE OR I.D. # _____ DATE _____

THIS IS NOT A PERMIT

COUNTY #

SOIL PROFILE
635

0' topsoil
1' org brn sacd Lm
3.5' med org brn sa mica Lm
20%+ sapr sh

634

0' topsoil
1' dk red brn sacd Lm
3'-3.5' med org red brn sa mica Lm
15%+ sapr sh

694

0' topsoil
1' org brn sacd Lm
3.5' pale org beige sa mica Lm
10% sapr sh

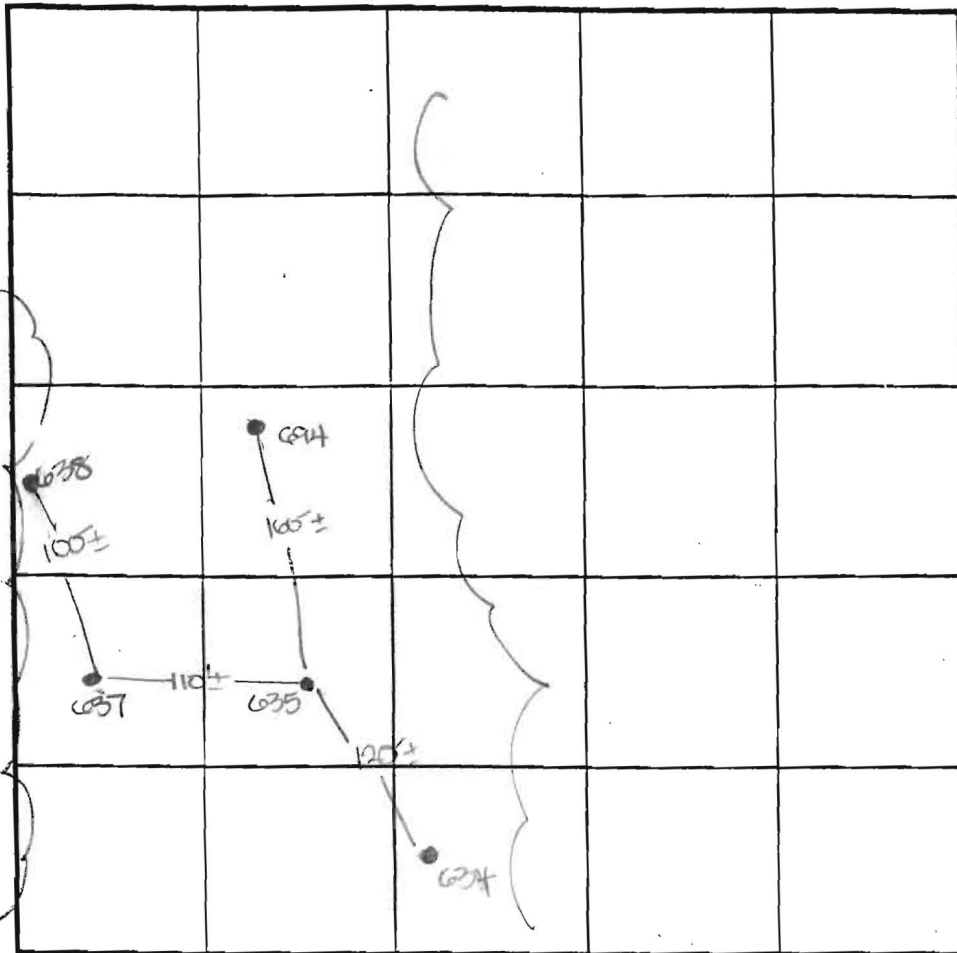

SOIL PROFILE
637

0' topsoil
1' red org brn cl Lm
4' pale red tan sa mica Lm
20% sapr sh

638

0' topsoil
1' org brn sacd Lm
3.5' med red brn sa mica 25% Lm sapr sh

INDICATE NORTH - NAME ADJOINING ROADWAY AS BASE LINE.

Pindell School Road

DATE	TEST NO.	DEPTH	PRE-WET		TEST - 1" DROP		TIME
			START	STOP	START	STOP	
6-30-00	635	13.0'D	visual	- see	profile		OK
	634	3.5'S	10:01 ₃	10:02 ₃	10:02 ₂	10:04	2
		12.5'D	visual	- see	profile		OK
	694	4.0'S	10:08	10:09	10:09	10:11	2
		13.0'D	visual	- see	profile		OK
	637	3.5'S	10:13 ₃	10:35	10:35	little slow	OK below
		13.0'D	visual	- see	profile		OK
	638	12.0'D	visual	- see	profile		OK

REMARKS _____ holes tested as staked (more or less)

TYPE OF SOIL _____

TESTED BY DLS ALSO PRESENT C. Zepp, R. Colson

TRENCH DESIGN DATA: AVERAGE PERCOLATION TIME _____ TRENCH WIDTH _____

INLET DEPTH _____ MAXIMUM BOTTOM DEPTH _____ SQ. FT./BEDROOM _____

COUNTY #

SOIL PROFILE

639/696

0' topsoil
 1' red org brn sa cl Lm
 3.5' med red brn sa mica Lm
 4' 15%+ sapr sh

0' 695
 1' topsoil
 3.5' org red brn cl Lm
 med org brn sa mica Lm
 11.5' 25%+ sapr sh

0' 697 (on side of street)
 1' topsoil
 4' br org brn cl Lm
 med org red-brn sa mica Lm
 13.5' 15-20% sapr sh

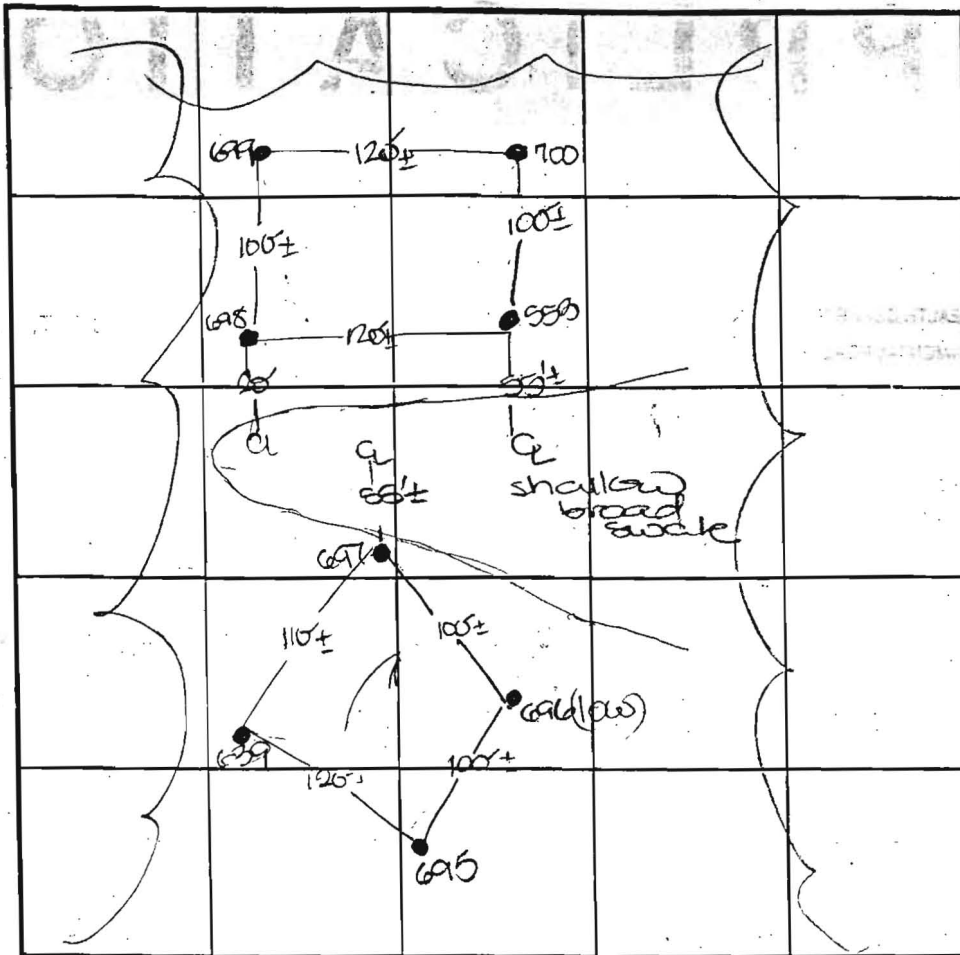

SOIL PROFILE

553

0' topsoil
 1' red brn sa cl Lm
 3' med red brn sa mica Lm
 3.5' 25%+ sapr sh
 11.5' 700
 1' topsoil
 4' br red brn cl Lm
 med red org brn sa mica Lm
 13' 15%+ sapr sh

INDICATE NORTH - NAME ADJOINING ROADWAY AS BASE LINE.

Pindell School Road

DATE	TEST NO.	DEPTH	PRE-WET		TEST - 1" DROP		TIME
			START	STOP	START	STOP	
6-30-00	639	4.5' S	10:23	10:26	10:26	10:32	6
		12.5' D	Visual	- See	profile		OK
	695	11.5' D	Visual	- See	profile		OK
	696	3.5' S	10:45	10:50	10:50	10:57	7
		12.0' D	Visual	- See	profile		OK
	697	13.5' D	Visual	- See	profile		OK
	553	3.5' S	10:54	10:56	10:56	10:59	3
		11.5' D	Visual	- See	profile		OK
	700	13.0' D	Visual	- See	profile		OK

REMARKS: holes tested as staked

TYPE OF SOIL

TESTED BY: DKS ALSO PRESENT: C. Zepp, R. Carlson

TRENCH DESIGN DATA: AVERAGE PERCOLATION TIME _____ TRENCH WIDTH _____

INLET DEPTH _____ MAXIMUM BOTTOM DEPTH _____ SQ. FT./BEDROOM _____

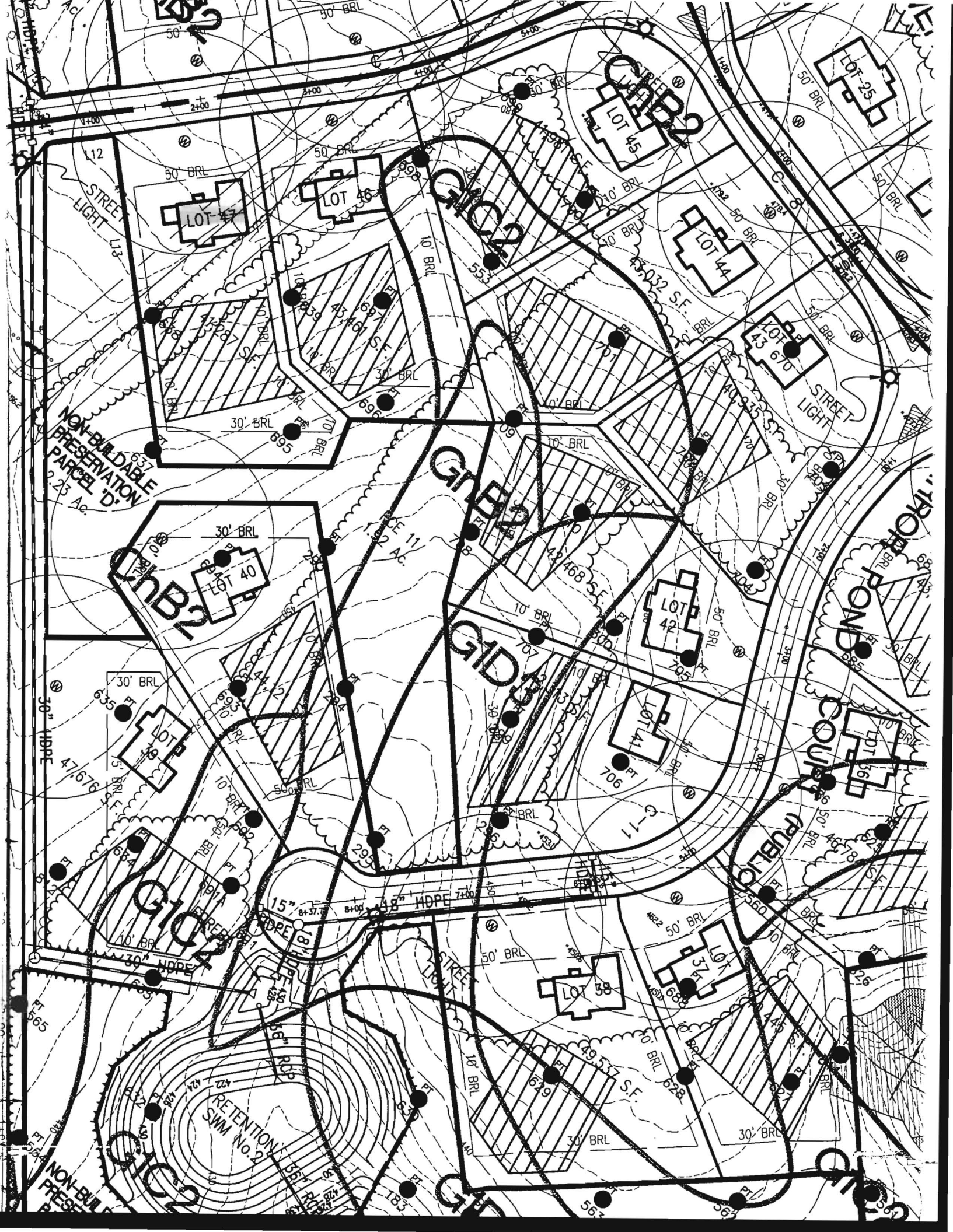

F-01-089

