

#13
check after

copy 12-27-71 down Hold for next partial C.O.

PERMIT

SEWAGE DISPOSAL SYSTEM

MARYLAND STATE DEPARTMENT OF HEALTH

HOWARD COUNTY

INDEXED

18359
17738
15750
6/12/73
discussed
upon trench
depth
5th
DATE 4/24/73
FFJ/CBS

Fred M. Jones IS PERMITTED TO INSTALL ALTER

ADDRESS 4707 Kiernan Road, College Park, Maryland PHONE

A SEWAGE DISPOSAL SYSTEM LOCATED AT

SUBDIVISION Linden Chapel Hills ROAD ... Drive LOT 4, Blk. B, Sec. 2

PROPERTY OWNER Lee E. Kramer

ADDRESS 662 Quince Orchard Boulevard, Gaithersburg, Md. 20760

SPECIFICATIONS 3 bedrooms

DRAIN FIELD DEPTH FEET, BOTTOM AREA SQ. FT.

SEEPAGE PITS ABSORBENT SIDE-WALL AREA SQ. FT.

SEPTIC TANK CAPACITY 1200 GALLONS

FOR GARBAGE GRINDER, INCREASE DISPOSAL AREA 22% & TANK CAPACITY 50%.

OTHER TILE FIELD - To be 100 sq. ft. of absorbent sidewall area below the inlet pipe per bedroom. Inlet pipe to be 3 ft. below original grade. Maximum depth to be 12 ft. below original grade. Locate tile fields 70 ft. from rear lot line and 75 ft. from right side line as seen when facing lot from front lot line.

PERMIT VOID AFTER THREE YEARS. 5-10-73 added 2-85 tanks - 2 ft. deep - 7' dia.
NOTE: INSTALL STAND PIPE ON SEPTIC TANK.

PLANS APPROVED BY Palmer F. Wine & James R. T. DATE 4/22/71
wright

FILL SEPTIC TANK AND DISTRIBUTION BOX WITH WATER BEFORE CALLING FOR AN INSPECTION. COVER NO WORK UNTIL INSPECTED AND APPROVED.

NEITHER THE HOWARD COUNTY COMMISSIONERS NOR THE HEALTH DEPARTMENT IS RESPONSIBLE FOR THE SUCCESSFUL OPERATION OF ANY SYSTEM.

A/C

PERMIT

SEWAGE DISPOSAL SYSTEM

MARYLAND STATE DEPARTMENT OF HEALTH

HOWARD COUNTY

ELLCOTT CITY

DISTRICT

DATE

INDEXED

Fred H. Jones

IS PERMITTED TO INSTALL ALTER

ADDRESS 1707 Klarnan Road, College Park, Maryland

A SEWAGE DISPOSAL SYSTEM LOCATED AT

SUBDIVISION Linden Chapel Hills

NEAR Morningstar Drive

LOT 4, 200 S. Sec. 2

PROPERTY OWNER Lee S. Kramer

ADDRESS 862 Quince Orchard Boulevard, Gaithersburg, MD. 20878

SPECIFICATIONS 3 bedrooms

DRAIN FIELD _____ DEPTH _____ FEET. BOTTOM AREA _____ SQ. FT.

SEEPAGE PITS _____ ABSORBENT SIDE-WALL AREA _____ SQ. FT.

SEPTIC TANK CAPACITY 1200 GALLONS

FOR GARBAGE GRINDER, INCREASE DISPOSAL AREA 25% & TANK CAPACITY 25%.

OTHER TILE FIELD - To be 100 sq. ft. of absorbent sidewall area below the inlet pipe per bedroom. Inlet pipe to be 3 ft. below original grade. Minimum depth to be 12 ft. below original grade. Locate tile field 70 ft. from rear lot line and 15 ft. from right side line of sewer when feeding lot from front lot line.

PERMIT VALID AFTER THREE YEARS.
NOTE: INSTALL BEARD PIPE ON SEPTIC TANK.

PLANS APPROVED BY Palmer F. Wise & James R. T. DATE 4/22/72

FILL SEPTIC TANK AND DISTRIBUTION BOX WITH WATER BEFORE CALLING FOR AN INSPECTION. COVER NO WORK UNTIL INSPECTED AND APPROVED.

NEITHER THE HOWARD COUNTY COMMISSIONERS NOR THE HEALTH DEPARTMENT IS RESPONSIBLE FOR THE SUCCESSFUL OPERATION OF ANY SYSTEM.

15750

Howard County, Maryland
10/19/74 - House Sale - Current No. 0110
But house occupied till
Cemented down by KH
10/17/74 Hold for the...
from bid...
Howard County, Maryland
MAY 1974 STATE DEPARTMENT OF HEALTH
RESTATEMENT OF HEALTH
PERMITS

3 inch 42,000
Must show left
6/12/73 P.W. Squad OK to...
On...
10/19/74 - House Sale - Current No. 0110
But house occupied till
Cemented down by KH
10/17/74 Hold for the...
from bid...
Howard County, Maryland
MAY 1974 STATE DEPARTMENT OF HEALTH
RESTATEMENT OF HEALTH
PERMITS

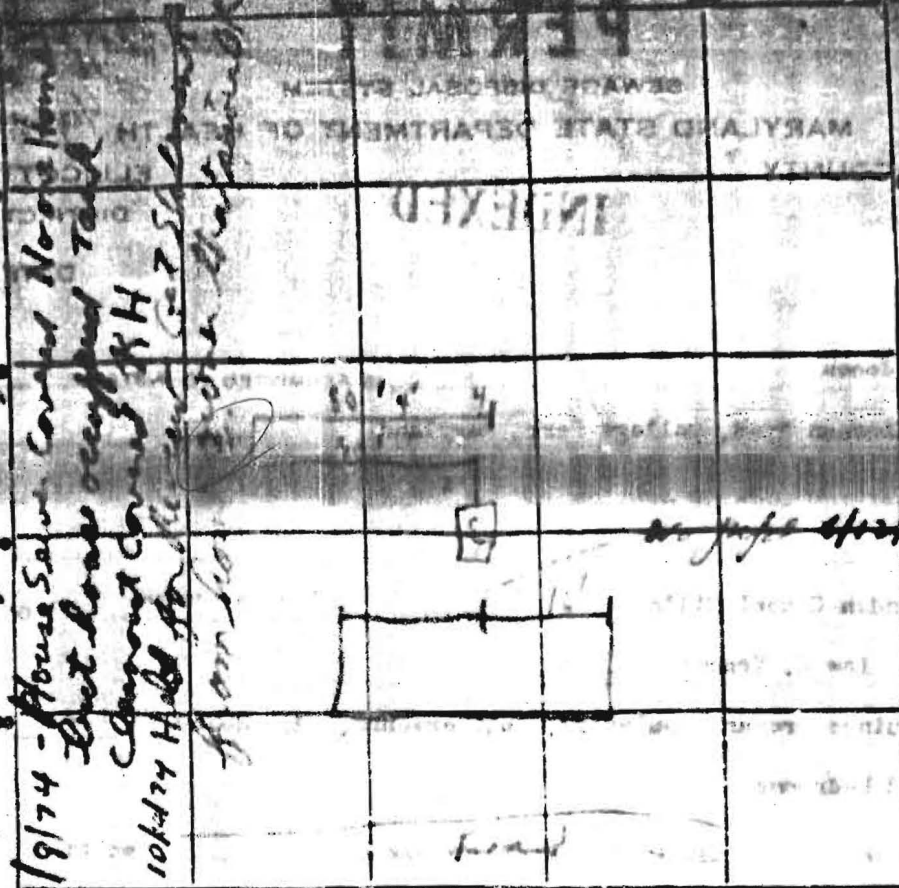

PERMIT CARD 20
SEPTIC TANK, LEVEL 0.5 CLEANOUTS No Cleanouts *Not necessary if it grade*
DISTRIBUTION BOX, LEVEL _____
TILE FIELD, DEPTH _____ FT. TRENCH WIDTH _____ FT.
GRAVEL DEPTH _____ IN. TOTAL LENGTH 160 FT. *Time of inspection*
NUMBER OF TRENCHES 2 TOTAL BOTTOM AREA _____
SEEPAGE PITS, INSIDE DIAMETER _____ FT. DEPTH BELOW INLET _____ FT.
ABSORBENT AREA _____ SQ. FT.

REMARKS 6/12/73 Hold Trenches already filled with gravel
Orangeburg pipe in from S.T. to tank
No sludging from house to septic tank. Hold
See inspection 4/18/73. Hold for F.F. per P.F.H.
6/12/73 See permit 6/11/73 - Watch
Not Dig Open to check for stone No Backhoe - O.K. start for

DATE SYSTEM APPROVED _____ INSPECTOR _____
13-9-74 *Steve...*

QUINCE DRIVE AL575

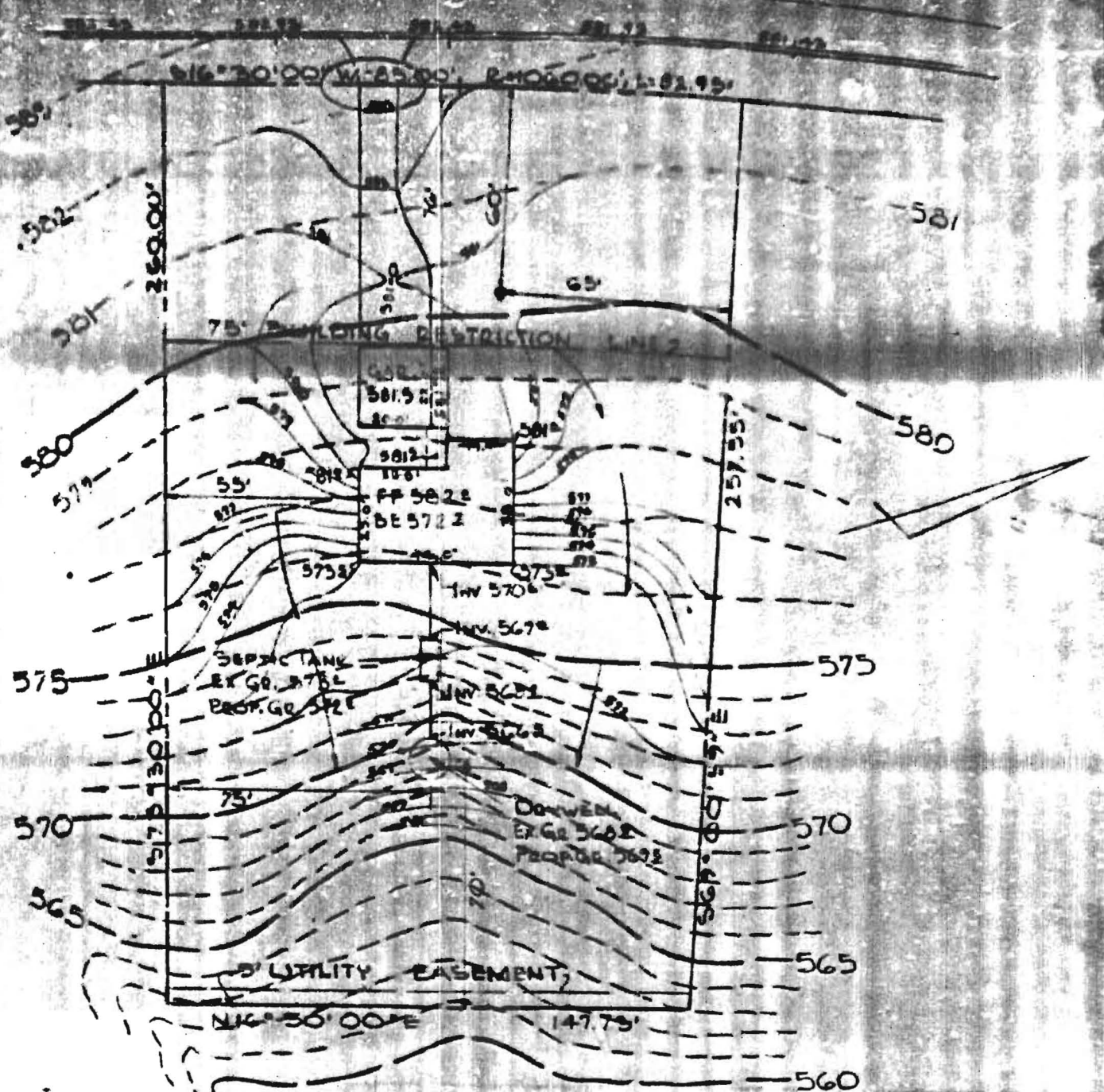

OWNER
 LEE H. KRAMER
 862 QUINCE ORCHARD BLVD.
 GAITHERSBURG, MD. 20760

PURDUM & JESCHKE
 ENGINEERS
 LAND SURVEYORS

PLOT PLAN
 LOT 4 - BLOCK B - SECTION 2
 LINDEN CHAPEL HILL