

APPLICATION

Lot 3

A 38667

SEWAGE DISPOSAL TESTING

STATE OF MARYLAND - DEPARTMENT OF HEALTH AND MENTAL HYGIENE

P _____

HOWARD COUNTY HEALTH DEPARTMENT
ENVIRONMENTAL HEALTH SERVICES
P. O. BOX 476 ELLICOTT CITY, MARYLAND 21043
TELEPHONE: 992-2330

DISTRICT 4TH

DATE 2/9/87

TO: THE COUNTY HEALTH OFFICER
ELLICOTT CITY, MARYLAND

I, HEREBY, APPLY FOR THE NECESSARY TEST IN ORDER TO CONSTRUCT (OR RECONSTRUCT) A SEWAGE DISPOSAL SYSTEM.

PROPERTY OWNER WAYNE C. HOUGH BRIAN FRAIZE & Elizabeth KOZWIAT

ADDRESS 17740 HARDY RD. PHONE W-235-1536
MT. AERY, MD. 21771 H-795-6987

PROPERTY LOCATION:

SUBDIVISION Hough Property LOT NO. 3

ROAD AND DESCRIPTION North side of Hardy Road, 1420' ± east of Log
Copper Road. (17630 Hardy Road)

SIZE OF LOT 3 Acre minimum TYPE BLDG. 3
(NUMBER OF BEDROOMS)

THE SYSTEM INSTALLED UNDER THIS APPLICATION IS ACCEPTABLE ONLY UNTIL PUBLIC FACILITIES BECOME AVAILABLE. I FULLY UNDERSTAND THE FEE CONNECTED WITH THE FILING OF THIS PERC TEST APPLICATION IS NON-REFUNDABLE UNDER ANY CIRCUMSTANCES. I ALSO AGREE TO COMPLY WITH ALL M.O.S.H.A. REQUIREMENTS IN TESTING THIS LOT.

Wayne C. Hough
(SIGNATURE OF APPLICANT)

APPROVED BY _____ FOR _____ DATE _____

REJECTED BY _____ FOR _____ DATE _____

HOLD PENDING FURTHER TESTS _____ DATE _____

REASONS FOR REJECTION OR HOLDING 5-14-87 Perc Satisfactory; hold for plat. same

PLG. PERMIT SIGNATURE
AND RETURNED 2-24-87
Lead # 810116093
SFD-4/Bow

THIS IS NOT A PERMIT

① →

SOIL PROFILE

0	AP
10"	Yellow Br Silty Clay Loam 9-12% clay 15-25% FRASS
3-4'	Yellow Br Shaly Silt Loam 25-40% FRASS
10-13'	

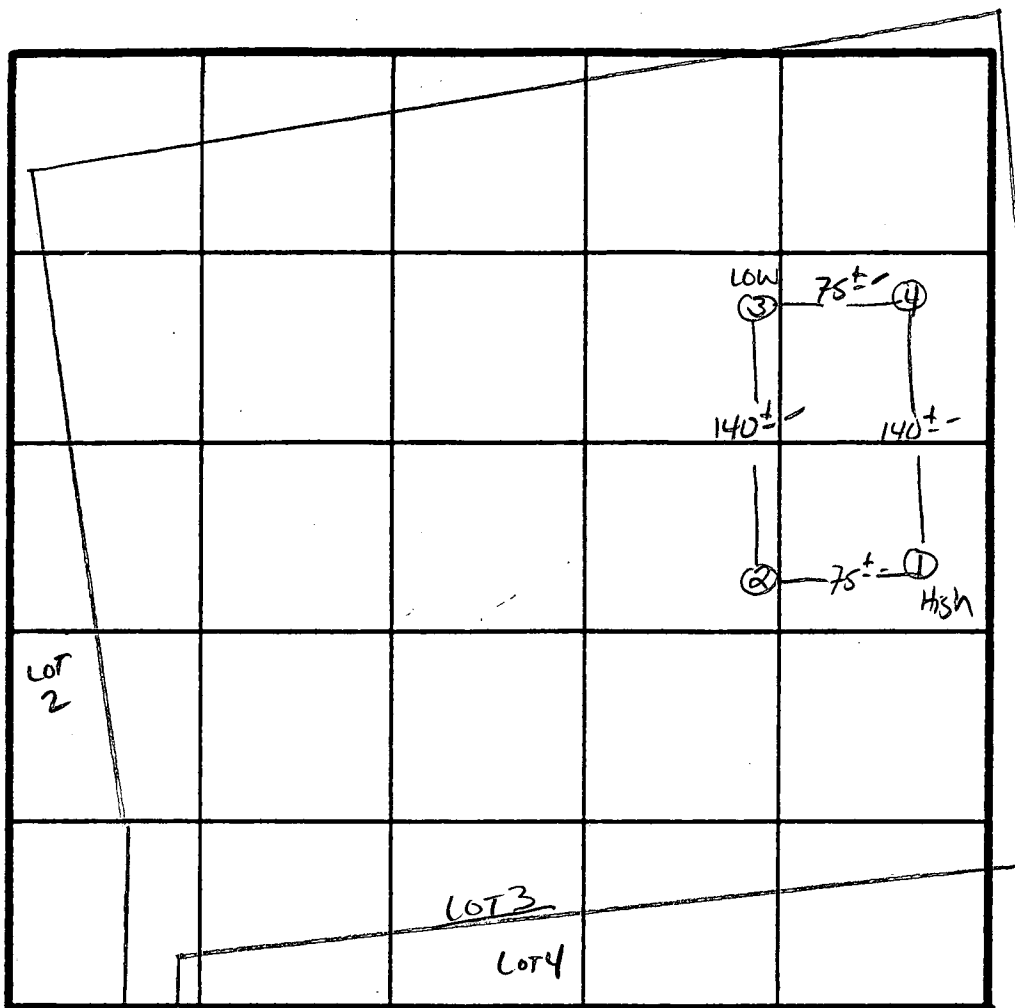

2 Perc 8 min
190 # 1 BK
INLET 3
BOTTOM 5
LOT 6

INDICATE NORTH - NAME ADJOINING ROADWAY AS BASE LINE.

↓ TO HARDY RD.

DATE	TEST NO.	DEPTH	PRE-WET		TEST - 1" DROP		TIME
			START	STOP	START	STOP	
5/14/87	1 S	3.5'	11:20	11:22	11:22	11:26	4 min
	1 M	9'	11:26	11:29	11:29	11:36	7 min
	1 V	13' UNIFORM soil	below 3.5'				
	2 S	3.5'	11:21	11:22	11:22	11:25	3 min
	2 V	10' HARD BOTTOM	UNIFORM soil below 3'				
	3 S	3'	11:25	11:27	11:27	11:31	4 min
	3 M	7'	11:23	11:25	11:25	11:30	5 min
	3 V	11' HARD BOTTOM	UNIFORM below 3'				
	4 S	4'	11:55	12:09	12:09	12:30	21 min
	4 V	11' UNIFORM soil	below 3.5-4.0'				

REMARKS HOLES APPROX. TO PLAT / SHALLOW SYST. ONLY

TYPE OF SOIL ML MLY

TESTED BY S. ABEL ALSO PRESENT STEWART, ALLEN



LOT 2
 149,524.6 SQ. FT.
 3.4326 AC. GROSS
 3.0854 AC. NET
 FLOODPLAIN AREA
 0.0315 AC.

LOT 3
 206,851.8 SQ. FT.
 4.7487 AC. GROSS
 4.4014 AC. NET
 FLOODPLAIN AREA
 0.2938 AC.

LOT 6
 214,647.5 SQ. FT.
 4.9276 AC. GROSS
 4.5804 AC. NET
 FLOODPLAIN AREA
 0.3063 AC.

LOT 7
 229,250.9 SQ. FT.
 5.2629 AC. GROSS
 4.9157 AC. NET
 FLOODPLAIN AREA
 0.6262 AC.

*Final, signed
 Copy of signed
 8-1-88*

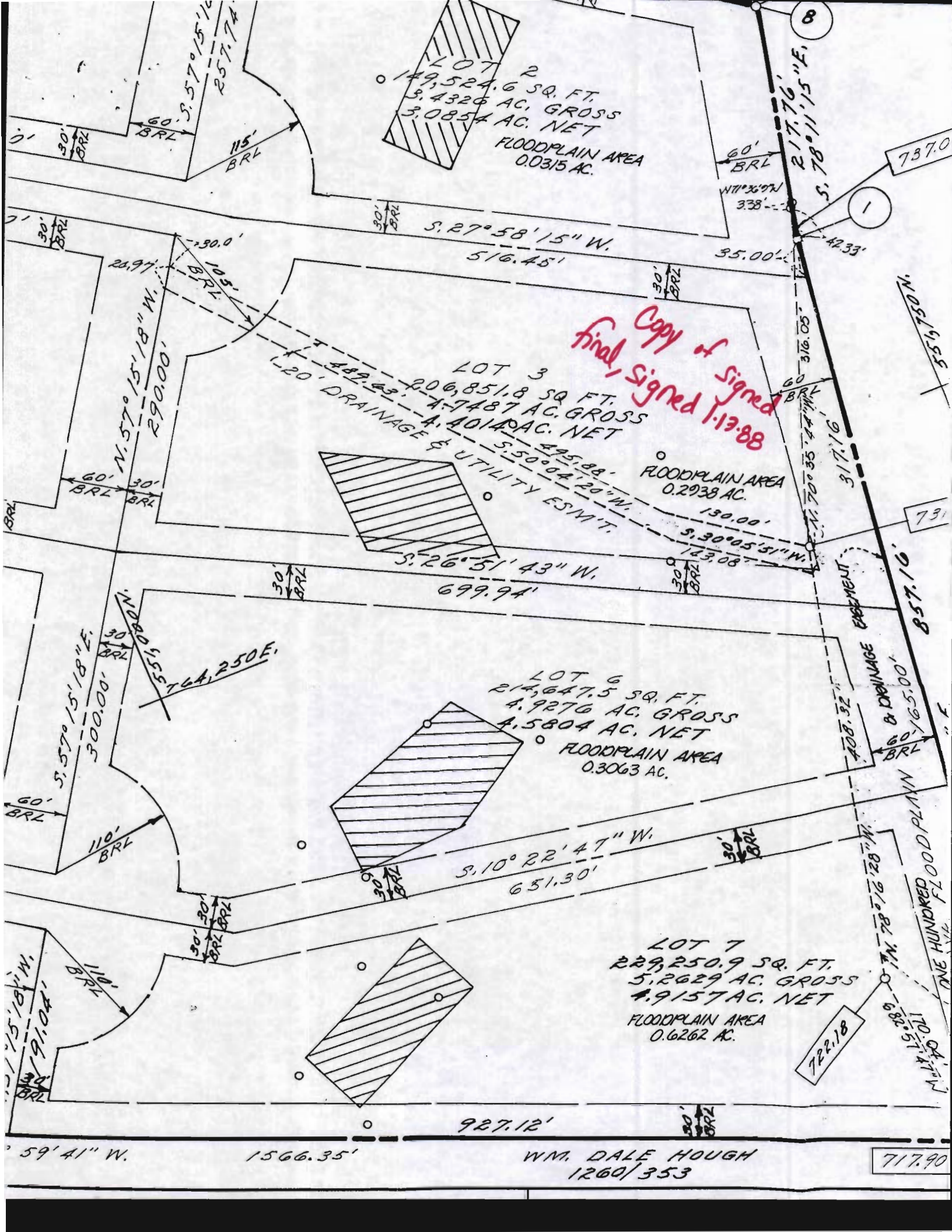

WM. DALE HOUGH
 1260/353

COUNTRY VIEW W
PLAT 7320 & 7321

6/29/99
house shifted slightly
but should not affect
MATCHLINE *weirp/c*

S 81° 45' 52" E 317.16'

100 YEAR FLOOD PLAIN

60' BRL

LOT 3
4.7487 Ac.

20' DRAINAGE & UTILITY EASEMENT

LOT 6

LOT 2

N 32° 44' 42" E

650.00'

LOT 4

605.00'

S 32° 44' 42" W

LOT 2

N 27° 58' 15" E 516.45'

30' BRL

332 1/2

105' BRL

30' BRL

466.669' W 5' 26" S 4' 15" W

N 57° 15' 18" W
HARDY ROAD
(50' R/W)

WALL CHECK
LOT 3
LAURAND
ON HARDY ROAD
ELECTION DISTRICT NO. 4
HOWARD COUNTY, MD.
SCALE 1" = 60' APRIL, 1999



4-08-99

6-22-99
(see pt. A&B)

MATCHLINE

LOT 4

N 57° 15' 18" W

290.00'

• BY WELL

30' BRL

I CERTIFY THIS PLAT TO BE CORRECT; IT IS THE RESULT
OF AN ACTUAL FIELD SURVEY BASED ON DATA FOUND AMONG
THE LAND RECORDS OF HOWARD COUNTY,
MARYLAND, AS REFERENCED HEREON.

NH NASSAUX-HEMSLEY, INC.