

APPLICATION

1-25-88
9:30 AM

PERCOLATION TESTING

A Repair

P 40658

HOWARD COUNTY HEALTH DEPARTMENT
BUREAU OF ENVIRONMENTAL HEALTH
P.O. BOX 476 ELLICOTT CITY, MARYLAND 21043
TELEPHONE 461-9933

LOCATE SYST OR NEW 10K P
EASEMENT REQUIRED.
OBTAIN well TAG #.
SA

DISTRICT 4TH

DATE Dec. 9, 1987

TO: THE COUNTY HEALTH OFFICER
ELLICOTT CITY, MARYLAND

I HEREBY APPLY FOR THE NECESSARY TEST IN ORDER TO CONSTRUCT (OR RECONSTRUCT) A SEWAGE DISPOSAL SYSTEM.

PROPERTY OWNER William D. Hoops

ADDRESS 17520 Hardy Road, Mt. Airy, Md. 21711 PHONE 784-6124

PROSPECTIVE BUYER UNKNOWN 795 5596

ADDRESS _____ PHONE 9743401

PROPERTY LOCATION:

SUBDIVISION Woodcamp Farm, Resub. of lot 3 LOT NO. 4 EXISTING HOUSE

ROAD AND DESCRIPTION South side of Hardy Rd, 2150' ± West of St. Michael Road.

TAX MAP 7 PARCEL # 485

SIZE OF LOT 3.00 ± Ac. TYPE BLDG S.F.O.
(SINGLE FAMILY DWELLING OR COMMERCIAL)

THE SYSTEM INSTALLED UNDER THIS APPLICATION IS ACCEPTABLE ONLY UNTIL PUBLIC FACILITIES BECOME AVAILABLE. I FULLY UNDERSTAND THE FEE CONNECTED WITH THE FILING OF THIS PERC TEST APPLICATION IS NON-REFUNDABLE UNDER ANY CIRCUMSTANCES. I ALSO AGREE TO COMPLY WITH ALL M.O.S.H.A. REQUIREMENTS IN TESTING THIS LOT.

Dennis M. Rush
(SIGNATURE OF APPLICANT)

APPROVED BY _____ FOR _____ DATE _____

REJECTED BY _____ FOR _____ DATE _____

HOLD PENDING FURTHER TESTS _____ DATE _____

REASONS FOR REJECTION OR HOLDING 1/25/88 OVERFLOWING DRAIN FIELD
HAD UP SUB DIVISION TILL DRAINFIELD FIXED
ALSO WATER WELL MUST BE DRILLED FOR THIS LOT

HD-216

THIS IS NOT A PERMIT

APPLICATION

PERCOLATION TESTING

HOWARD COUNTY HEALTH DEPARTMENT
BUREAU OF ENVIRONMENTAL HEALTH
P.O. BOX 476 ELLICOTT CITY, MARYLAND 21043
TELEPHONE 461-9933

A Repair

P 40658

DISTRICT 4 TH

DATE Dec. 9, 1987

TO: THE COUNTY HEALTH OFFICER
ELLICOTT CITY, MARYLAND

I, HEREBY, APPLY FOR THE NECESSARY TEST IN ORDER TO CONSTRUCT (OR RECONSTRUCT) A SEWAGE DISPOSAL SYSTEM.

PROPERTY OWNER William O. Hoops

ADDRESS 17520 Hardy Road, Mt. Airy, Md. 21771 PHONE ~~784 6124~~

PROSPECTIVE BUYER unknown 7955596

ADDRESS _____ PHONE 9743401

PROPERTY LOCATION:

SUBDIVISION Woodcamp Farm, Resub. of lot 3 LOT NO. 4 EXISTING HOUSE

ROAD AND DESCRIPTION South side of Hardy Rd, 2150' ± West of St. Michael Road.

TAX MAP 7 PARCEL # 485

SIZE OF LOT 3.00 ± ac. TYPE BLDG S.F.O.
(SINGLE FAMILY DWELLING OR COMMERCIAL)

THE SYSTEM INSTALLED UNDER THIS APPLICATION IS ACCEPTABLE ONLY UNTIL PUBLIC FACILITIES BECOME AVAILABLE. I FULLY UNDERSTAND THE FEE CONNECTED WITH THE FILING OF THIS PERC TEST APPLICATION IS NON-REFUNDABLE UNDER ANY CIRCUMSTANCES. I ALSO AGREE TO COMPLY WITH ALL M.O.S.H.A. REQUIREMENTS IN TESTING THIS LOT.

Dennis M. Bush
(SIGNATURE OF APPLICANT)

APPROVED BY _____ FOR _____ DATE _____

REJECTED BY _____ FOR _____ DATE _____

HOLD PENDING FURTHER TESTS _____ DATE _____

REASONS FOR REJECTION OR HOLDING _____

HD-216

THIS IS NOT A PERMIT

Lot 4
Small House

OVERFLOWING DRAIN FIELD

SOIL PROFILE

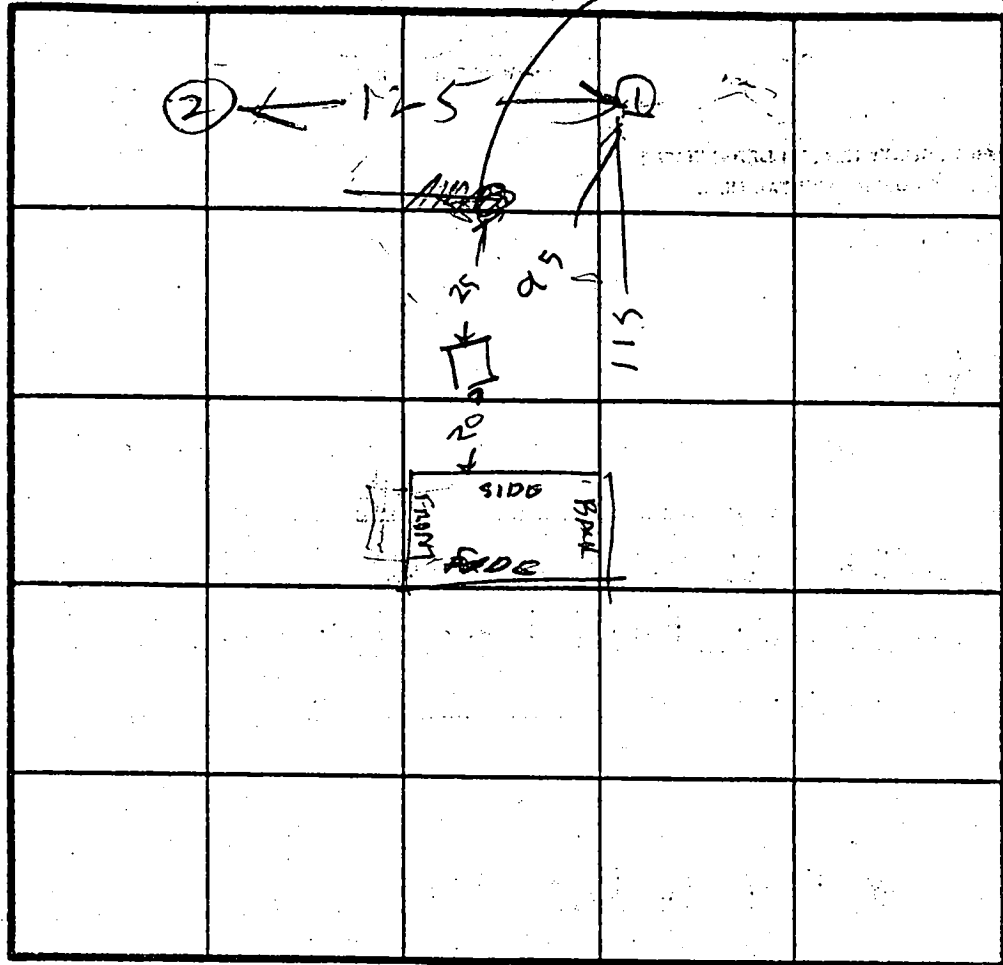
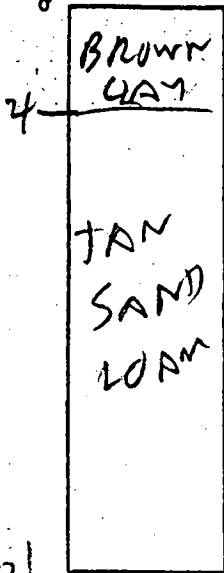

LOT 4

INDICATE NORTH - NAME ADJOINING ROADWAY AS BASE LINE.

HARDY RD

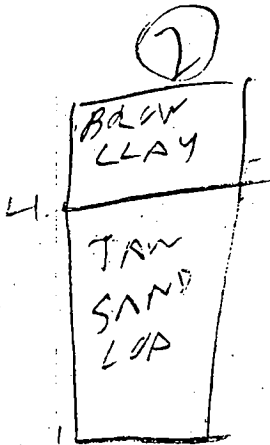

DATE	TEST NO.	DEPTH	PRE-WET		TEST - 1" DROP		TIME
			START	STOP	START	STOP	
1/25/88	IV	13 1/2	OK				

REPAIR
AT
INLET 4"
BOTTOM 8"
160 φ / BR

3BR House

REMARKS OVERFLOWING DRAIN FIELD NEEDS REPAIR
WELL NOT NEAR PERC HOLES
TYPE OF SOIL WELL NEAR BIG FARM HOUSE

TESTED BY B. HODGES

ALL PRESENT SKIP OF FLOOD C.C.

TACK FRANK 410 988-9270
225th Director of Finance

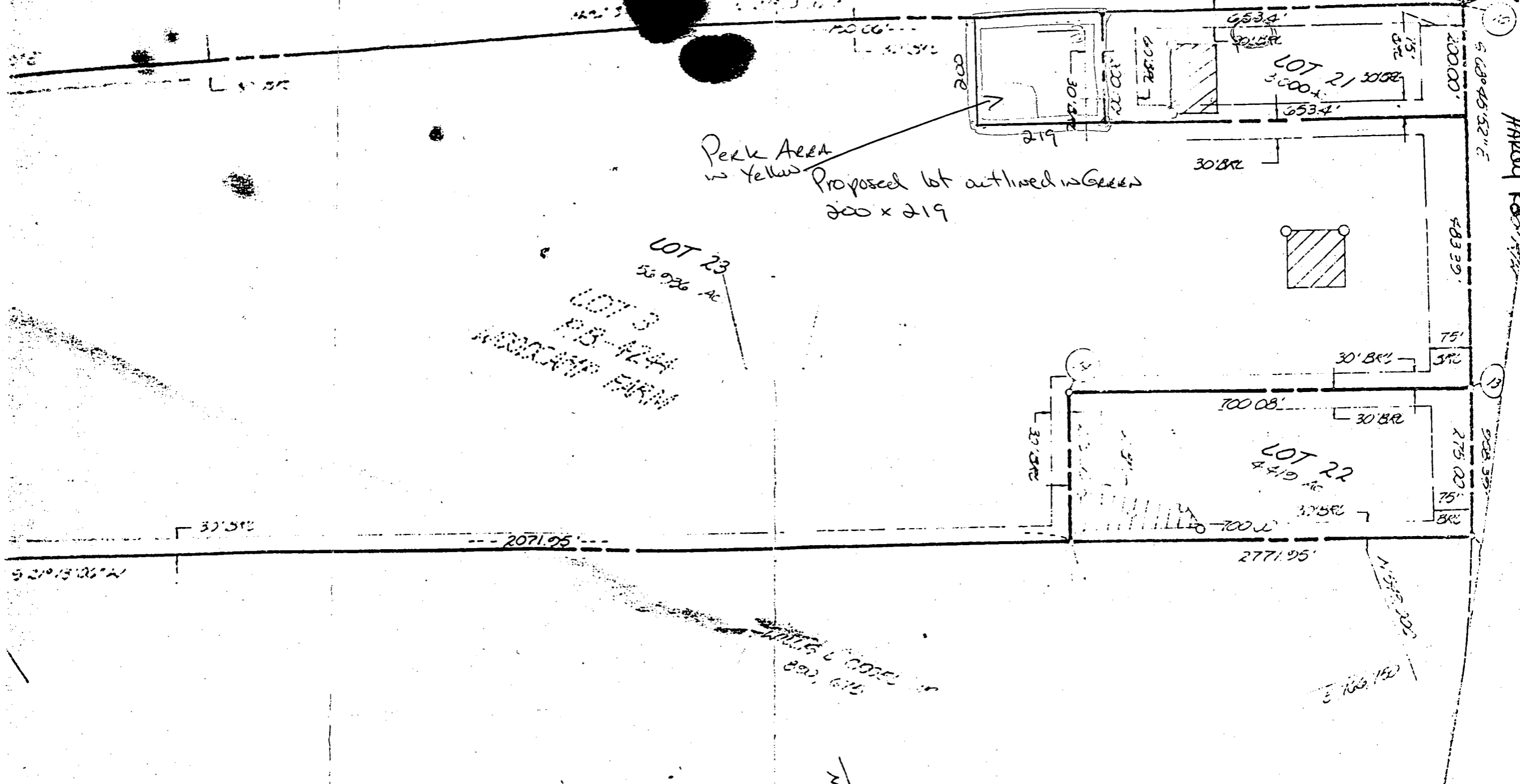

Perk Area
in Yellow
Proposed lot outlined in Green
200 x 219

LOT 23
56.936 AC
LOT 22
4.410 AC
LOT 21
3.000 AC

HARDY RD

N

HARDY ROAD

(LOCAL ROAD)
50' R/W

- 1) To
- 2) Deed
- 3) Coord. coord.
- 4) Subject
- 5) • • • Desig
- 6) The lots sr. and lots sr. Mental Hy
- 7) 17

WILLIS L. CARREL JR.
P.B. 4703

1" = 200'

1402.37' N 21° 13' 06" E

E 765.250' N 54° 00'

IRON PIN
1403.46'

668° 45' 52" E

220.00'

463.39'

275.00'

275.00'

N 54° 00'

E 766.750'

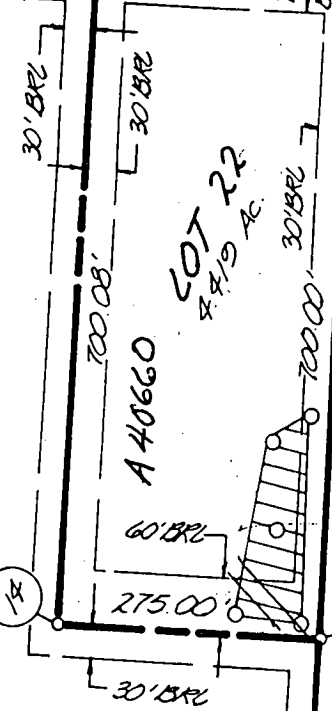
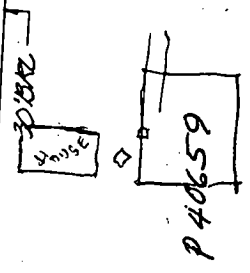
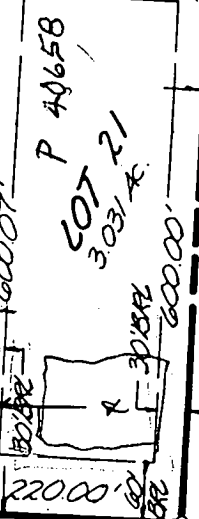

LOT 23
56.905 AC

WILLIS L. CARREL JR.
P.B. 4704

1" = 200'

WILLIS L. CARREL JR.
P.B. 4705

26" W