

**HOWARD COUNTY  
 PERMIT APPLICATION**

**PERMIT NUMBER**

B00158165

Building Address 4885 Ickesley Road  
Ellicott City 21043  
 Suite/Apt. # 01-159623 SDP/WP/Petition #: \_\_\_\_\_  
 Census Tract 601101 Subdivision \_\_\_\_\_  
 Section \_\_\_\_\_ Area \_\_\_\_\_ Lot 3  
 Tax Map 31 Parcel 136 Grid 11  
 Zoning R-ED Map Coordinates 16K7 Lot size 7.4500

Property Owner's Name Clifford Budd  
 Address 4885 Ickesley Road  
 City Ellicott City State MD Zip Code 21043  
 Home Phone 410-788-2794 Work Phone \_\_\_\_\_  
 Applicant's Name & Mailing Address, (if other than stated hereon): \_\_\_\_\_  
 Phone 410-252-8600 Fax \_\_\_\_\_

Existing Use \_\_\_\_\_  
 Proposed Use House Barn  
 Estimated Construction Cost \$ 40,000  
 Description of Work Construct 33x50' House Barn  
15' long (S) Gall. Tool Rm. Wash Stall  
Shed, Hay Storage

Contractor Company Jones Kelly & Co.  
 Contact Person Stephen P. James  
 Address PO Box 528  
 City Towson State MD Zip Code 21094  
 License No. 410-252-8600  
 Phone 410-252-9600 Fax 410-666-8806

Occupant or Tenant Clifford J Budd  
 Contact Name Cliff Budd  
 Address 4885 Ickesley Road  
 City Ellicott City State MD Zip Code 21043  
 Phone 410-788-2794 Fax \_\_\_\_\_

Engineer or Architect Company \_\_\_\_\_  
 Contact Person \_\_\_\_\_  
 Address \_\_\_\_\_  
 City \_\_\_\_\_ State \_\_\_\_\_ Zip Code \_\_\_\_\_  
 Phone \_\_\_\_\_ Fax \_\_\_\_\_

**BUILDING DESCRIPTION - COMMERCIAL**

**BUILDING DESCRIPTION - RESIDENTIAL**

Building Characteristics		Utilities		Building Characteristics		Utilities	
Height:		Water Supply:		SF Dwelling <input type="checkbox"/>	SF Townhouse <input type="checkbox"/>	Water Supply:	
No. of stories:		<input type="checkbox"/> Public		Depth	Width	<input type="checkbox"/> Public	
Gross area, sq. ft. per floor:		<input type="checkbox"/> Private		1st floor:		<input checked="" type="checkbox"/> Private	
Use group:		Sewage Disposal:		2nd floor:		Sewage Disposal:	
Construction type:		<input type="checkbox"/> Public		Basement:		<input type="checkbox"/> Public	
<input type="checkbox"/> Reinforced Concrete		<input type="checkbox"/> Private		Finished Basement <input type="checkbox"/>	Unfinished Basement <input type="checkbox"/>	<input checked="" type="checkbox"/> Private	
<input type="checkbox"/> Structural Steel		Electric Yes <input type="checkbox"/> No <input type="checkbox"/>		Crawl space <input type="checkbox"/>	Slab on Grade <input type="checkbox"/>	Electric Yes <input checked="" type="checkbox"/> No <input type="checkbox"/>	
<input type="checkbox"/> Masonry		Gas Yes <input type="checkbox"/> No <input type="checkbox"/>		No. of Bedrooms		Gas Yes <input type="checkbox"/> No <input type="checkbox"/>	
<input type="checkbox"/> Wood Frame		Heating System:		Height:		Heating System:	
<input type="checkbox"/> State Certified Modular		Electric <input type="checkbox"/> Oil <input type="checkbox"/>		Multi-family dwellings:		Electric <input type="checkbox"/> Oil <input type="checkbox"/>	
		Natural Gas <input type="checkbox"/>		No. of 1 BR units:		Natural Gas <input type="checkbox"/>	
		Propane Gas <input type="checkbox"/>		No. of 2 BR units:		Propane Gas <input type="checkbox"/>	
		Sprinkler system: N/A <input type="checkbox"/>		No. of 3 BR units:		Sprinkler system: N/A <input type="checkbox"/>	
		<input type="checkbox"/> Full		Other Structure:		<input type="checkbox"/> NFPA #13D	
		<input type="checkbox"/> Partial		Dimensions:		<input type="checkbox"/> NFPA #13R	
		<input type="checkbox"/> Other Suppression		Footings:		<input type="checkbox"/> Other:	
		# of Heads		Roof Height:			
				<input type="checkbox"/> State Certified Modular			
				<input type="checkbox"/> Manufactured Home			

THE UNDERSIGNED HEREBY CERTIFIES AND AGREES AS FOLLOWS: (1) THAT HE/SHE IS AUTHORIZED TO MAKE THIS APPLICATION; (2) THAT THE INFORMATION IS CORRECT; (3) THAT HE/SHE WILL COMPLY WITH ALL REGULATIONS OF HOWARD COUNTY WHICH ARE APPLICABLE THEREOF; (4) THAT HE/SHE WILL PERFORM NO WORK ON THE ABOVE REFERENCED PROPERTY NOT SPECIFICALLY DESCRIBED IN THIS APPLICATION; (5) THAT HE/SHE GRANTS COUNTY OFFICIALS THE RIGHT TO ENTER ONTO THIS PROPERTY FOR THE PURPOSE OF INSPECTING THE WORK PERMITTED AND POSTING NOTICES.

Applicant's Signature Stephen P. James  
 Title/Company Jones Kelly & Co. VP

Print Name Stephen P. James  
 Date 2/17/06

Checks payable to: **DIRECTOR OF FINANCE OF HOWARD COUNTY**  
 \*\* PLEASE WRITE NEATLY AND LEGIBLY. \*\*  
 - FOR OFFICE USE ONLY -

AGENCY	DATE	SIGNATURE APPROVAL	DFZ SETBACK INFORMATION	PROPERTY ID#
Land Development, DPZ			Front: _____	Filing fee \$ <u>25</u>
State Highways			Rear: _____	Permit fee \$ _____
Building Official			Side: _____	Excise tax \$ _____
Dev. Engineering, DPZ	<u>2-23-06</u>	<u>[Signature]</u>	Side St: _____	Add'l per. fee \$ _____
Fire Protection			All minimum setbacks met?	TOTAL FEES \$ _____
Is Sediment Control approval required prior to issuance?			YES <input type="checkbox"/> NO <input type="checkbox"/>	Sub-total paid \$ _____
YES <input type="checkbox"/> NO <input type="checkbox"/>			Is Entrance Permit required?	Balance due \$ _____
CONTINGENCY CONSTRUCTION START: <input type="checkbox"/>			YES <input type="checkbox"/> NO <input type="checkbox"/>	Check # <u>973</u>
ONE STOP SHOP: <input type="checkbox"/>			Historic District?	Validation # <u>15814</u>
Distribution of Copies: _____			YES <input type="checkbox"/> NO <input type="checkbox"/>	Accepted by _____
White: Building Official			Lat Coverage for New/Town Zone _____	
Green: LDD, DPZ			SDP/Red-line approval date _____	
Yellow: DED, DPZ				
Pink: Health				
Gold: SHA				

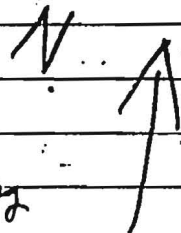

X Residence  
Robert M. Rising

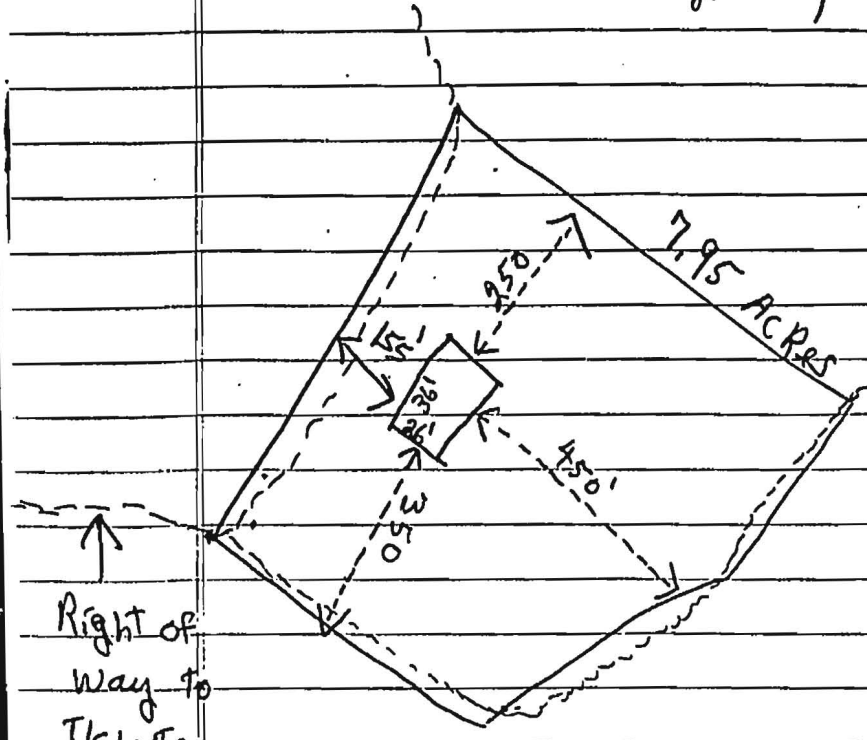

X Residence  
Jos. P. Daddus  
12/4/81

Sketch O.K.  
P.S.

Right of  
way to  
Ilchester  
Rd

4886 Ilchester Rd.