

PUB. SEWER STATUS VERIFIED BY _____

ISSUE DATE: 7/6/05

P 522867

APPROVAL DATE: 7/29/2005

A REPAIR

PERMIT
INDEXED

04-316835

ON-SITE SEWAGE DISPOSAL SYSTEM
HOWARD COUNTY HEALTH DEPARTMENT
BUREAU OF ENVIRONMENTAL HEALTH

Hatfields Equipment IS PERMITTED TO INSTALL ALTER

ADDRESS: 13785 Burntwoods Road PHONE NUMBER: 410-984-0047

SUBDIVISION: William Slagle Farm LOT NUMBER: 3

ADDRESS: 16082 A E Mullinix Road PROPERTY OWNER: Eileen Shields

SEPTIC TANK CAPACITY (GALLONS): Existing + 1000 gallon

PUMP CHAMBER CAPACITY (GALLONS): _____ 3' Wide

NUMBER OF BEDROOMS: 5

SQUARE FEET PER BEDROOM: 180

LINEAR FEET OF TRENCH REQUIRED: 186' Bottom 7'

TRENCHES:	Trench to be _____ feet wide. Inlet _____ feet below original grade. Bottom maximum depth _____ feet below original grade. Effective area begins at _____ feet below original grade. _____ feet of stone below distribution pipe.
LOCATION:	
PURPOSE:	Existing septic system has failed. Call for inspection when ground is opened so sanitarian can recommend repair.

PLANS APPROVED: _____ DATE: _____

- NOTE: PERMIT VOID AFTER 2 YEARS
- NOTE: CONTRACTOR RESPONSIBLE FOR SCHEDULING A PRE-CONSTRUCTION INSPECTION FOR ALL INSTALLATIONS
- NOTE: WATERTIGHT SEPTIC TANKS REQUIRED
- NOTE: ALL PARTS OF SEPTIC SYSTEM SHALL BE 100 FEET FROM ANY WATER WELL
- NOTE: MANHOLE RISERS REQUIRED ON ALL SEPTIC TANKS AND PUMP CHAMBERS

NEITHER THE HOWARD COUNTY COUNCIL OR THE HEALTH DEPARTMENT IS RESPONSIBLE FOR THE SUCCESSFUL OPERATION OF ANY SYSTEM PERMITTEE RESPONSIBLE FOR OBTAINING FINAL APPROVAL ON THIS PERMIT CALL 410-313-2640 FOR INSPECTION OF SEPTIC SYSTEM

A519619
~~A522867~~

NOT TO SCALE
H0-73-3523

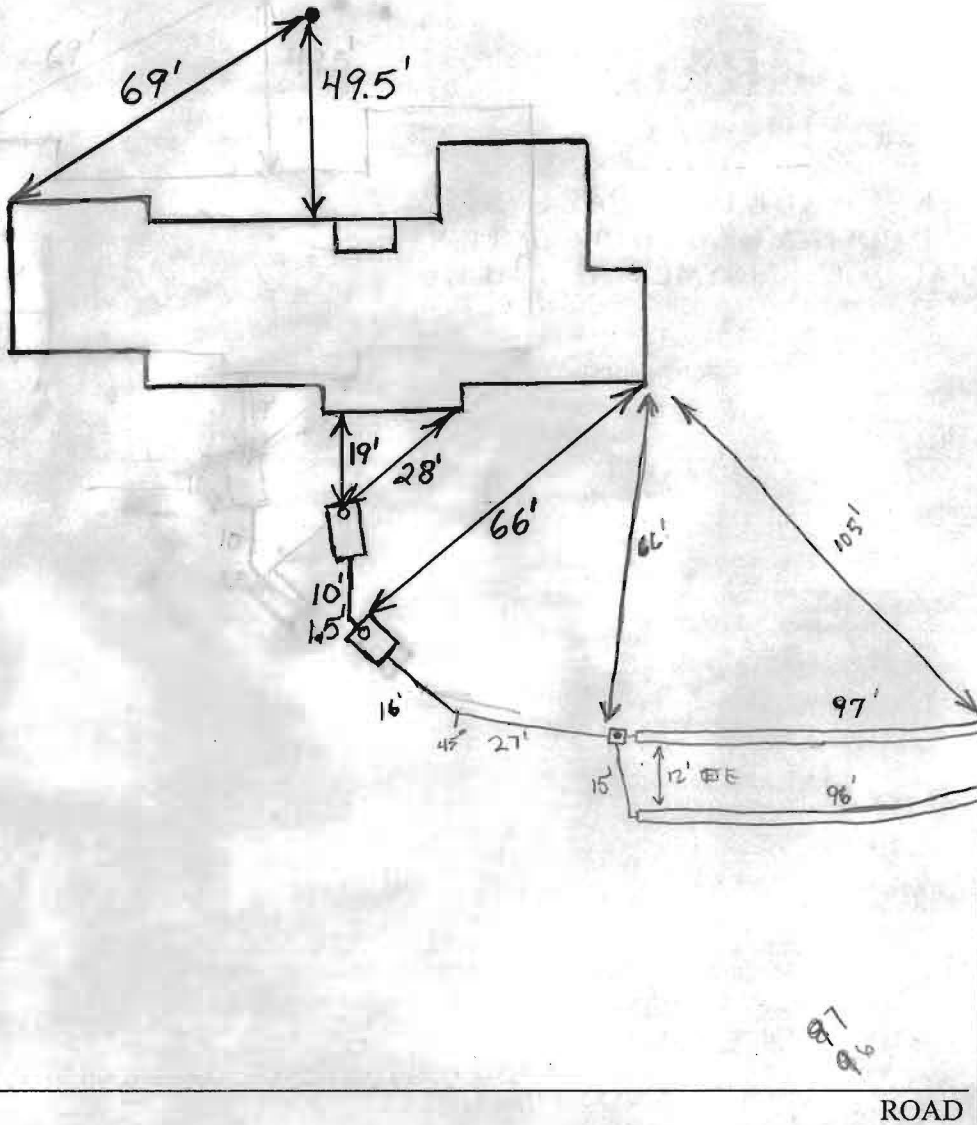

TRENCH/DRAINFIELD DATA		
WIDTH	INLET	BOTTOM
3	5	7
NUMBER OF TRENCHES		2
TOTAL LENGTH		263'
ABSORPTION AREA _____		
DISTRIBUTION BOX LEVEL <u>Levelers</u>		
DISTRIBUTION BOX BAFFLE <u>yes</u>		
DISTRIBUTION BOX PORT <u>yes</u>		

SEPTIC TANK DATA	
SEPTIC TANK 1 LEVEL	<u>Yes</u>
CAPACITY	_____ GAL
SEAM LOC	<u>Midseam</u>
TANK LID DEPTH	<u>1'</u>
BAFFLES	<u>Yes</u>
BAFFLE FILTER	<u>No</u>
MANHOLE LOC	<u>Rear</u>
6" PORT LOC	<u>Front</u>
WATERTIGHT TEST	<u>No</u>
SEPTIC TANK 2 LEVEL	<u>Yes</u>
CAPACITY	<u>1000</u> GAL
SEAM LOC	<u>Top</u>
TANK LID DEPTH	<u>0.5'-1'</u>
BAFFLES	<u>Front</u>
BAFFLE FILTER	<u>No</u>
MANHOLE LOC	<u>None</u>
6" PORT LOC	<u>Front</u>
WATERTIGHT TEST	<u>No</u>

PRE-CONSTRUCTION 7/28/05 To install 2-93' trenches in area below perc. test holes 3 and 4. Drywell was pumped out and filled with dirt per Hatfields. BB

INSTALLATION 7/29/05 trenches and D-boy installed very neatly. OK to Cover. GA

FINAL INSPECTOR David A. Wright DATE OF APPROVAL 7/29/05