

LAYOUT _____ INSP 4 12/29/05
INSP 2 12/27/05 INSP 5 _____
INSP 3 12/28/05 INSP 6 _____

ISSUE DATE: 11/17/05
APPROVAL DATE: 5/11/06

P 523685
A 519615-A

PERMIT
INDEXED
TAX ID #05-346754

ON-SITE SEWAGE DISPOSAL SYSTEM
HOWARD COUNTY HEALTH DEPARTMENT
BUREAU OF ENVIRONMENTAL HEALTH

Jim Anglemeyer, Sr IS PERMITTED TO INSTALL ALTER

ADDRESS: 13107 CLAYTON DR PHONE NUMBER: _____

SUBDIVISION: Anglemeyer Property LOT NUMBER: 1

ADDRESS: 7039 Pindell School Road PROPERTY OWNER: Jim Anglemeyer

SEPTIC TANK CAPACITY (GALLONS): 1500 OUTLET BAFFLE FILTER REQUIRED

PUMP CHAMBER CAPACITY (GALLONS): 1500 COMPARTMENTED TANK REQUIRED

NUMBER OF BEDROOMS: 5

SQUARE FEET PER BEDROOM: 180

LINEAR FEET OF TRENCH REQUIRED: 186 HOUSE SERVED BY PUBLIC WATER

TRENCHES:	Trench to be 3.0 feet wide. Inlet 3.0 feet below original grade. Bottom maximum depth 5.0 feet below original grade. Effective area begins at 3.0 feet below original grade. 2.0 feet of stone below distribution pipe.
LOCATION:	Place the distribution box in the highest elevation of the approved SDA.
NOTES:	No basement gravity service. A traffic bearing lid is required on the pump tank.

PLANS APPROVED: Peter A. Yencsik Reviewed by: _____ DATE: 1/6/05

NOTES: PERMIT VOID AFTER 2 YEARS
CONTRACTOR IS RESPONSIBLE FOR SCHEDULING A PRE-CONSTRUCTION INSPECTION FOR ALL INSTALLATIONS
WATERTIGHT SEPTIC TANKS REQUIRED
ALL PARTS OF SEPTIC SYSTEM SHALL BE 100 FEET FROM ANY WATER WELL UNLESS SPECIFICALLY AUTHORIZED
MANHOLE RISERS REQUIRED ON ALL SEPTIC TANKS AND PUMP CHAMBERS UNLESS SPECIFICALLY AUTHORIZED
CONTRACTOR RESPONSIBLE FOR COMPLIANCE WITH APPLICABLE REGULATIONS, GUIDELINES AND THE TERMS OF THIS PERMIT

NEITHER THE HOWARD COUNTY COUNCIL NOR THE HEALTH DEPARTMENT IS RESPONSIBLE FOR THE SUCCESSFUL OPERATION OF ANY SYSTEM PERMITTEE RESPONSIBLE FOR OBTAINING FINAL APPROVAL ON THIS PERMIT ALL 410-313-1771 FOR INSPECTION OF SEPTIC SYSTEM

A 519615-A

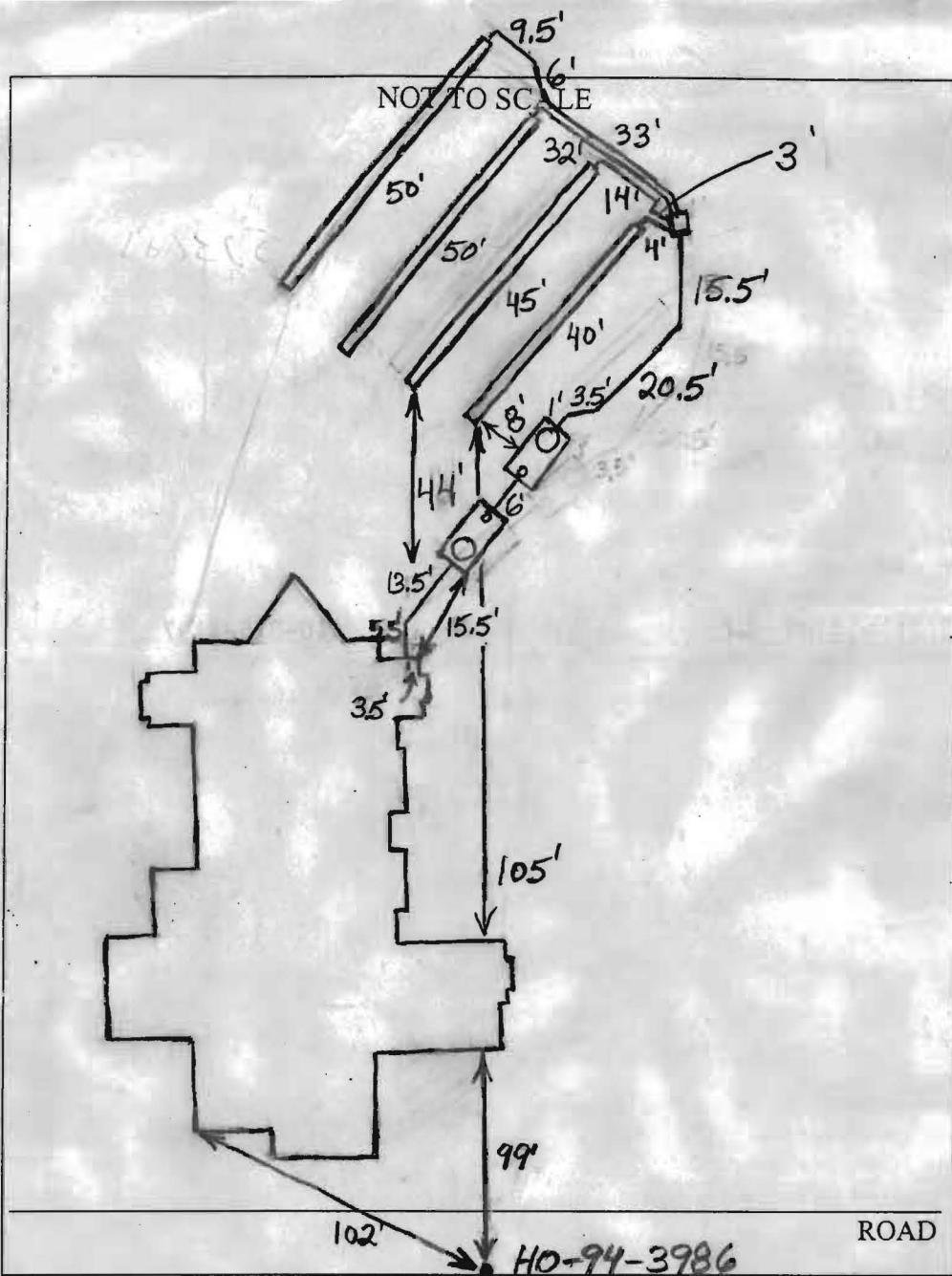

TRENCH/DRAINFIELD DATA		
WIDTH	INLET	BOTTOM
3'	3'	5'
NUMBER OF TRENCHES 4		
TOTAL LENGTH 185		
ABSORPTION AREA 555+Sidewall		
DISTRIBUTION BOX LEVEL Yes		
DISTRIBUTION BOX BAFFLE Yes		
DISTRIBUTION BOX PORT No		

SEPTIC TANK DATA	
SEPTIC TANK 1 LEVEL	Yes
CAPACITY	1500 GAL
SEAM LOC	Top
TANK LID DEPTH	1'-2'
BAFFLES	Yes
BAFFLE FILTER	No
MANHOLE LOC	Front
6" PORT LOC	Rear
WATERTIGHT TEST	No
SEPTIC TANK 2 LEVEL	Yes
CAPACITY	1500 GAL
SEAM LOC	Top
TANK LID DEPTH	2'-4'
BAFFLES	Front
BAFFLE FILTER	No
MANHOLE LOC	Rear
6" PORT LOC	Front
WATERTIGHT TEST	No

PRE-CONSTRUCTION 12/23/2005 Owner bought plastic tanks!?

Easement is staked wrong, too high on hill. Some easement

INSTALLATION may have been cut for swale on side closest to house

12/27/05 Layout done (BB) 12/28/05 Tanks set (BB) 12/29/05 System installed. Need pump and alarm test and cleanouts on tanks (BB)
 Part of side of easement near tanks cut out by drainage swale. Also some fill put on lower part of area. Homeowner knows that area directly uphill of existing system may be needed for repairs.

FINAL INSPECTOR B. Baker

DATE OF APPROVAL 5/11/06

