

10/15/03 - 10 AM 10/24/03 - 11:30

PUB. SEWER STATUS VERIFIED BY _____

ISSUE DATE: 10/9/03

P 519611

APPROVAL DATE: 10/25/03

A REPAIR

**PERMIT
INDEXED**

**ON-SITE SEWAGE DISPOSAL SYSTEM
HOWARD COUNTY HEALTH DEPARTMENT
BUREAU OF ENVIRONMENTAL HEALTH**

05-360668

Jack Fyock Septic Service, Inc IS PERMITTED TO INSTALL ALTER

ADDRESS: PO Box 89, Glenelg, MD 21737 PHONE NUMBER: 410-988-9270

SUBDIVISION: _____ LOT NUMBER: _____

ADDRESS: 5000 Sheppard Lane PROPERTY OWNER: Dorothy Mobley

SEPTIC TANK CAPACITY (GALLONS): 1500

PUMP CHAMBER CAPACITY (GALLONS): —

NUMBER OF BEDROOMS: 5

SQUARE FEET PER BEDROOM: 210

LINEAR FEET OF TRENCH REQUIRED: 175

TRENCHES:	Trench to be <u>2</u> feet wide. Inlet <u>3</u> feet below original grade. Bottom maximum depth <u>7.5</u> feet below original grade. Effective area begins at <u>4.5</u> feet below original grade. <u>4.5</u> feet of stone below distribution pipe.
LOCATION:	<u>Install (2) 60 trenches on cantonv</u> <u>Pump/collector/fill in old ST/DW</u>
PURPOSE:	Septic system is failing. Call for inspection when the ground has been opened so sanitarian can recommend repair.

PLANS APPROVED: [Signature] DATE: 10/15/03

- NOTE: PERMIT VOID AFTER 2 YEARS
- NOTE: CONTRACTOR RESPONSIBLE FOR SCHEDULING A PRE-CONSTRUCTION INSPECTION FOR ALL INSTALLATIONS
- NOTE: WATERTIGHT SEPTIC TANKS REQUIRED
- NOTE: ALL PARTS OF SEPTIC SYSTEM SHALL BE 100 FEET FROM ANY WATER WELL
- NOTE: MANHOLE RISERS REQUIRED ON ALL SEPTIC TANKS AND PUMP CHAMBERS

NEITHER THE HOWARD COUNTY COUNCIL NOR THE HEALTH DEPARTMENT IS RESPONSIBLE FOR THE SUCCESSFUL OPERATION OF ANY SYSTEM PERMITTEE RESPONSIBLE FOR OBTAINING FINAL APPROVAL ON THIS PERMIT CALL 410-313-2640 FOR INSPECTION OF SEPTIC SYSTEM

NOT TO SCALE

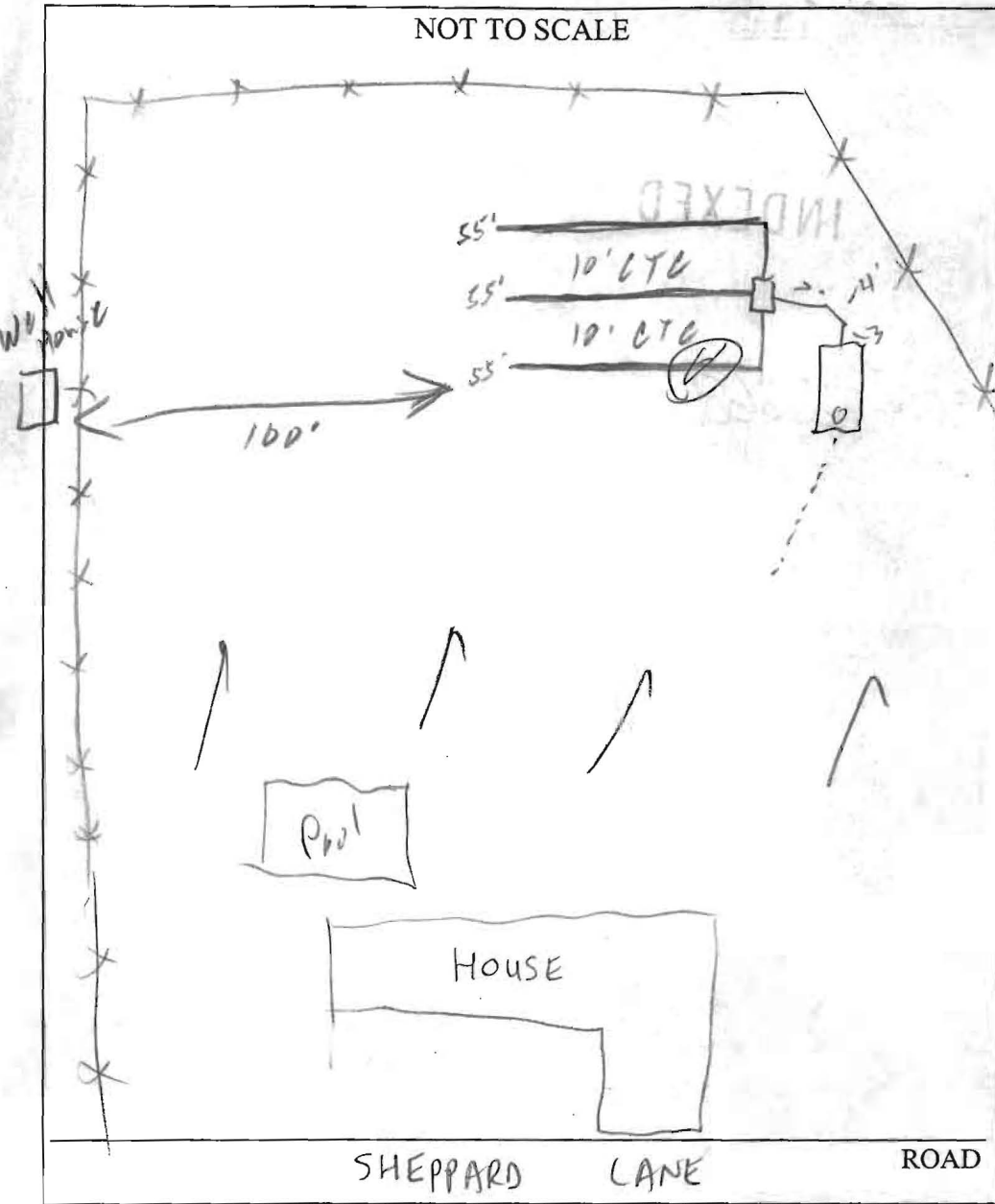

TRENCH/DRAINFIELD DATA		
WIDTH	INLET	BOTTOM
2	4.5-5.5	10.5-11
NUMBER OF TRENCHES	3	
TOTAL LENGTH	165'	
ABSORPTION AREA	907.5	
DISTRIBUTION BOX LEVEL	<input checked="" type="checkbox"/>	
DISTRIBUTION BOX BAFFLE	<input checked="" type="checkbox"/>	
DISTRIBUTION BOX PORT	<input checked="" type="checkbox"/>	

SEPTIC TANK DATA	
SEPTIC TANK 1 LEVEL	<input checked="" type="checkbox"/>
CAPACITY	1500 GAL
SEAM LOC	Top
TANK LID DEPTH	4.5'
BAFFLES	<input checked="" type="checkbox"/>
BAFFLE FILTER	<input checked="" type="checkbox"/>
MANHOLE LOC	Front
6" PORT LOC	<input checked="" type="checkbox"/>
WATERTIGHT TEST	<input checked="" type="checkbox"/>
SEPTIC TANK 2 LEVEL	<input type="checkbox"/>
CAPACITY	_____ GAL
SEAM LOC	_____
TANK LID DEPTH	_____
BAFFLES	N/A
BAFFLE FILTER	N/A
MANHOLE LOC	_____
6" PORT LOC	<input type="checkbox"/>
WATERTIGHT TEST	<input type="checkbox"/>

PRE-CONSTRUCTION _____

INSTALLATION 10/23/03 - phone call from contractor. Line from house is 5' below grade. Changed specs to 5' inlet, 10.5' bottom, 165' of trench SO/KB

10/24/03 - OK to cover all work. Top trench ∴ 6" too deep SO

FINAL INSPECTOR Steve Dew

DATE OF APPROVAL 10/24/03

SITE INSPECTION SHEET

OWNER: Mobley PHONE #: _____

ADDRESS: 5000 Sheppard Ln CONTRACTOR: Fjord

WELL TAG #: None - Pit

SUBDIVISION: _____ LOT: _____ COUNTY #: _____

PROPOSAL: _____

LOCATION DIAGRAM

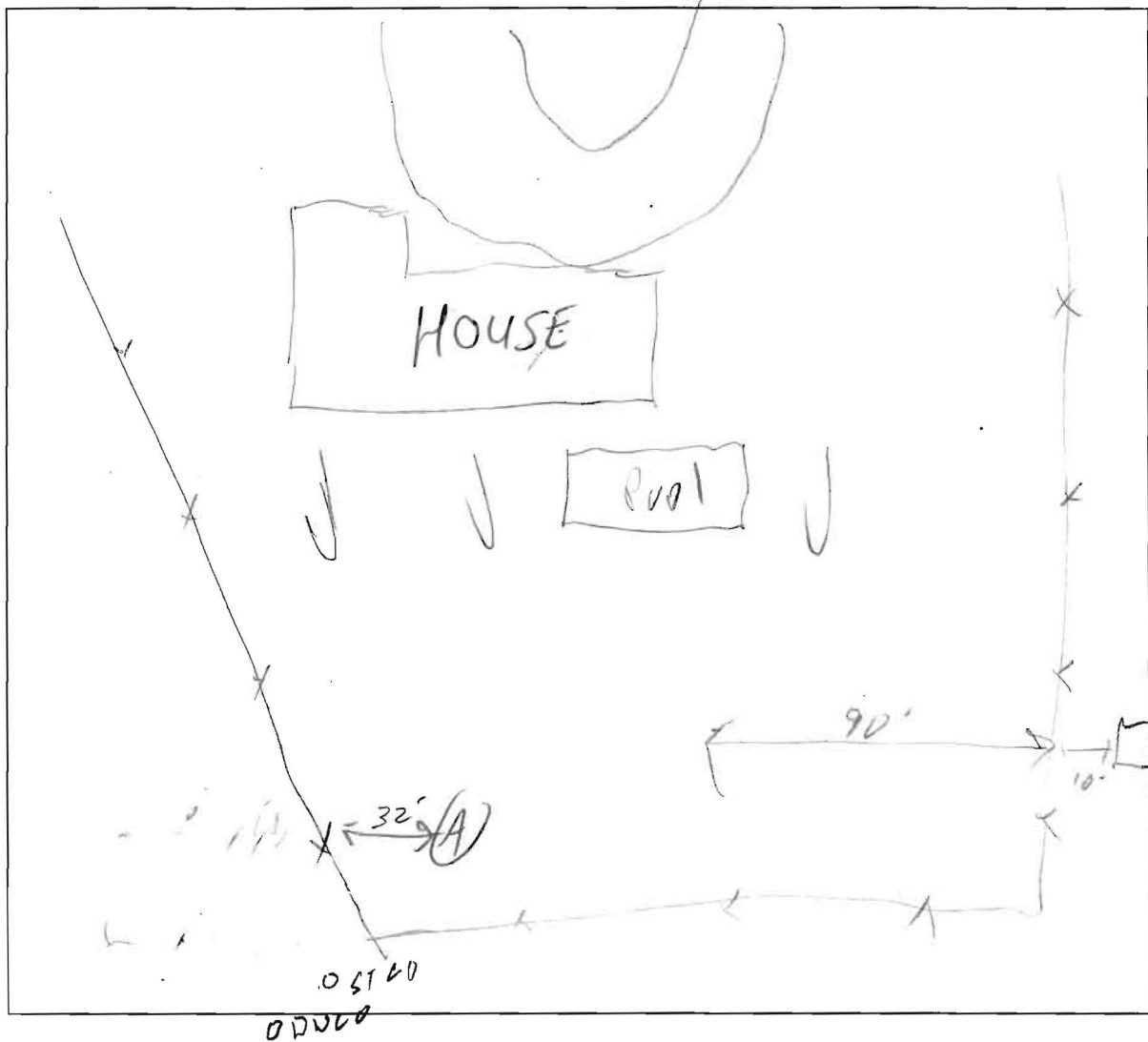

COMMENTS: _____

DATE: 10/15/03 INSPECTOR: SO