

5/19/85
am time
5/18/85
after 12:00 noon
Reopen - 2 PM

9-10
5-10-85
approved
S Abel

PERMIT

P 35361
A 27969

SEWAGE DISPOSAL SYSTEM

MARYLAND STATE DEPARTMENT OF HEALTH

HOWARD COUNTY
BUREAU OF ENVIRONMENTAL HEALTH
992-2330

INDEXED

ELLICOTT CITY
DISTRICT 4th
DATE 4/26/85

{ I.C.O.P.
Time expired }

Barnard Construction - Will Hopkins IS PERMITTED TO INSTALL X ALTER

ADDRESS 1035 St. Michaels Road, Mt. Airy, Maryland 21771 PHONE 489-4036

SUBDIVISION Fleming Property ROAD 742 E. Watersville LOT 1

PROPERTY OWNER Russell Jonathan Fleming

ADDRESS _____

IF GARBAGE GRINDER IS USED INCREASE SEPTIC TANK CAPACITY BY 50% AND ABSORPTION AREA BY 22%.

GARBAGE GRINDER? YES _____ NO X

SEPTIC TANK CAPACITY 1250
1000 GALLONS NUMBER OF BEDROOMS 4
3

TRENCHES - 225 sq. ft. per bedroom. Trench to be 2 feet wide. Inlet 4 feet below original grade. Bottom maximum depth 8 feet below original grade. Effective area begins at 4 feet below original grade. 4 feet of stone below distribution pipe. LOCATION: Start the first trench 100 feet from the 462' lot line and 240 feet from the rear (288.5') lot line. Run trenches along level ground toward rear of lot. NOTE: No trench to exceed 100 feet in length. If More than one trench used, a distribution box is required. Trenches to be installed on level ground. Call for inspection of trench(s) before and after gravel is installed. Provide 6" - 8" diameter cleanout and cap to grade or above on septic tank. If a Garbage disposal is used, increase septic tank capacity by 50% and increase absorbant sidewall area by 22%.

PLANS APPROVED BY C. Williams DATE 3/07/85

COVER NO WORK UNTIL INSPECTED AND APPROVED.

**BUILDING PERMIT SIGNED
AND RETURNED**

NEITHER THE HOWARD COUNTY COUNCIL NOR THE HEALTH DEPARTMENT IS RESPONSIBLE FOR THE SUCCESSFUL OPERATION OF ANY SYSTEM.

NOTE: IF TRENCH IS USED CALL FOR INSPECTION BEFORE AND AFTER PLACING GRAVEL IN TRENCH. 6/2/03 B00141352 GARAGE + 1/2 BATH

NOTE: NO DRY WELL SHALL EXCEED 15 FOOT IN DIAMETER. NO ABSORPTION TRENCH TO EXCEED 100 FEET IN LENGTH.

NOTE: ALL PIPE FROM HOUSE TO SEPTIC TANK MUST BE CAST IRON OR SCHEDULE 40 PVC OR ABS.

PERMIT VOID AFTER THREE YEARS.

NOTE: INSTALL STAND PIPE ON SEPTIC TANK AND DRY WELL. STAND PIPES MUST BE 6 INCHES IN DIAMETER CAST IRON, CONCRETE OR TERRA COTTA, OR PVC OR ABS ACCEPTED. IF TOP OF SEPTIC TANK IS DEEPER THAN 3 FEET MANHOLE TO GRADE REQUIRED

A 27969

***INSTALLER IS RESPONSIBLE FOR OBTAINING FINAL APROVAL ON THIS PERMIT**

*CALL 992-2330 FOR INSPECTION OF SEPTIC SYSTEMS.

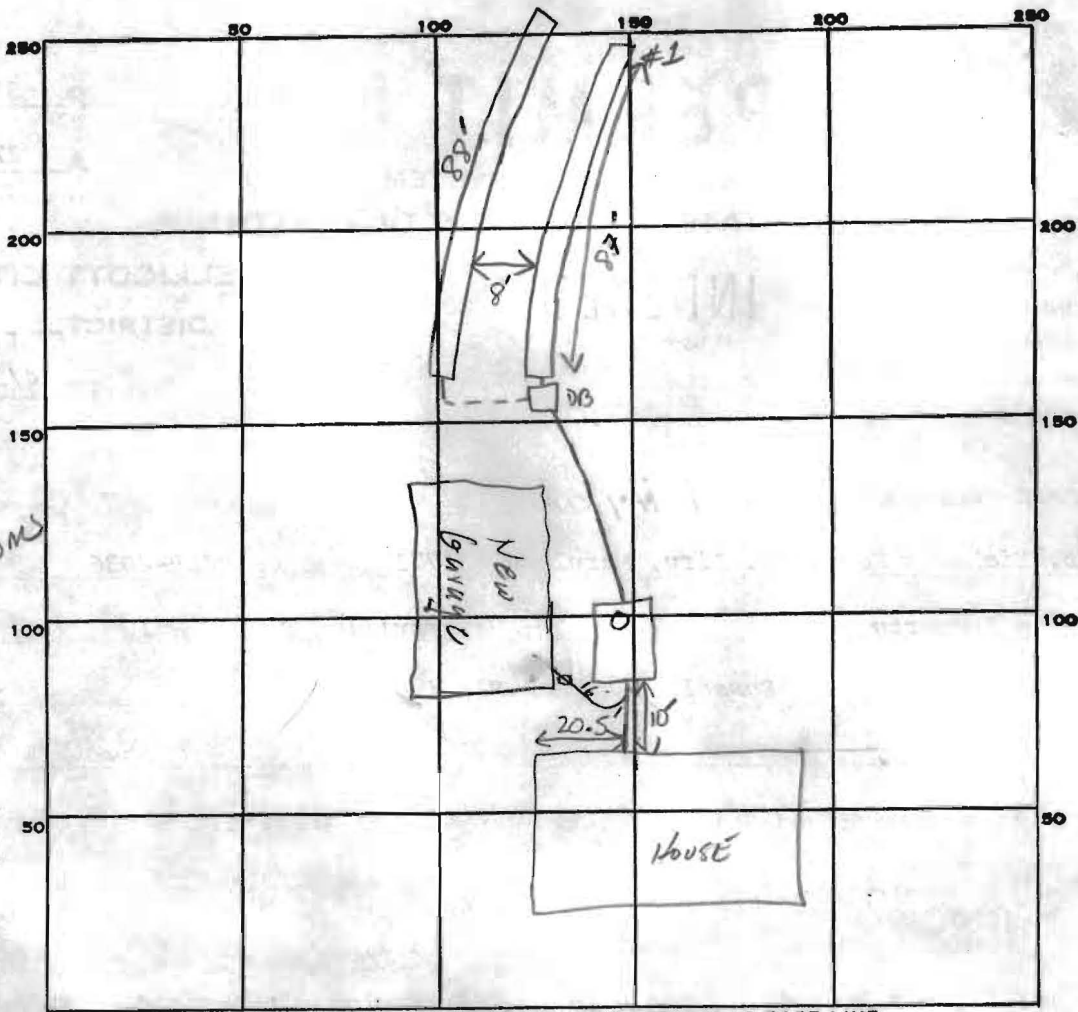

INDICATE NORTH. - NAME ADJOINING ROADWAY AS BASE LINE.

WATERSVILLE Rd.

PERMIT CARD

SEPTIC TANK, LEVEL 1000 GAL

CLEANOUTS

DISTRIBUTION BOX, LEVEL

TILE FIELD, DEPTH #1 8' #2 8' FT. TRENCH WIDTH 2 FT. #1 INLET 4' #2 INLET 4'

GRAVEL DEPTH 4 IN. TOTAL LENGTH 175 FT.

NUMBER OF TRENCHES #1-87 #2-88 TOTAL BOTTOM AREA 700 700

SEEPAGE PITS, INSIDE DIAMETER — FT. DEPTH BELOW INLET — FT.

ABSORBENT AREA 700 SQ. FT.

REMARKS: 5-10-85 OK TO ADD LINE TO TRENCH #1 OK TO COVER PIPE FROM ST TO DB FOR ACCESS TO TRENCH #1 SA

5-10-85 OK TO COVER ALL WORK

9/11/03 - Line to new garage installed OK to cover 50

DATE SYSTEM APPROVED 5-10-85

INSPECTOR SMH

I certify the above measurements and elevations are actual and correct for this property

signed: Henry M. Barnard

BP # 64008

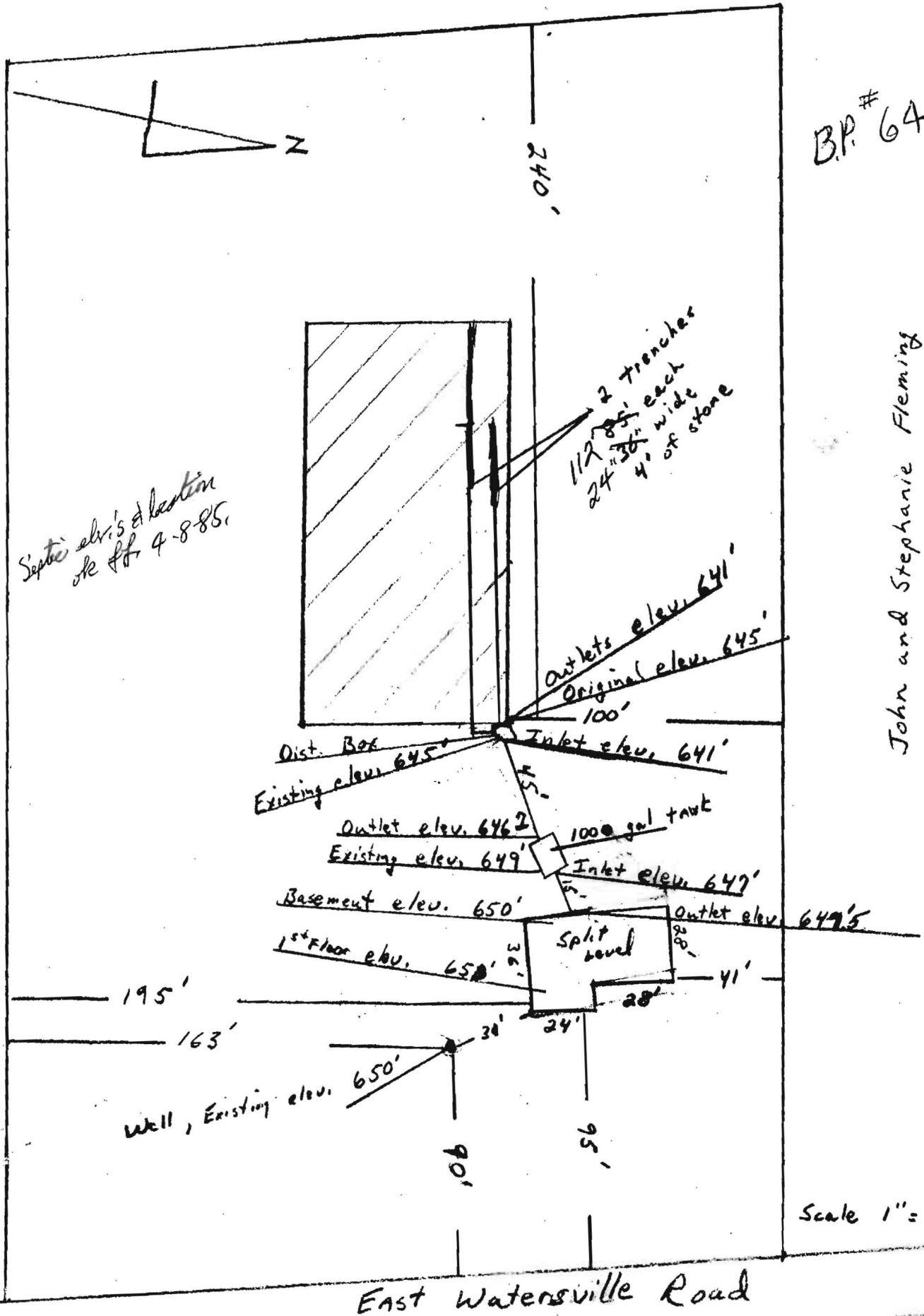

John and Stephanie Fleming
 Lot 1
 742 East Watersville Road
 Mt. Airy, Maryland 21771

Scale 1" = 50'

East Watersville Road