

B 1 **4933** SEQUENCE NO. (WRA USE ONLY)
 1 2 3 (SEQ. NO.) 6
 (THIS NUMBER IS TO BE PUNCHED IN COLS. 3-6 ON ALL CARDS)

STATE OF MARYLAND
WATER RESOURCES ADMINISTRATION
TAWES STATE OFFICE BLDG., ANNAPOLIS, MARYLAND 21401
APPLICATION FOR PERMIT TO DRILL WELL

WRA PERMIT NUMBER
 40 23 3262
FILL IN THIS FORM COMPLETELY

DATE RECEIVED (WRA USE ONLY)
 5/22/79
 1:30
 1st

OWNER Fleming Russell Jonathan
 COL 15 LAST NAME FIRST NAME COL. 34
STREET OR RFD 222 E Watersville Rd
 COL 36 COL. 55
POST OFFICE Mt Airy Md
 COL 57 COL. 76

B 1 CONTINUED DRILLER INFORMATION
 1 2 3 (SEQ. NO.) 6
DATE MAY 1, 1979 **LICENSE NUMBER** 273
 77 80
FIRST NAME Ralph **DRILLER** **LAST NAME** MAWNE
SIGNATURE Ralph Mawne

B 3 LOCATION OF WELL
 1 2 3 (SEQ. NO.) 6
COUNTY Howard (DO NOT ABBREVIATE COUNTY NAME) 21
SUBDIVISION Harry M Fleming 42
SECTION none 44 46 **LOT** 1 48 50
NEAREST TOWN Poplar Springs 52 71
MILES FROM TOWN (ENTER 0 IF IN TOWN) 1/2 79 76 77 78

B 2 WELL INFORMATION
 1 2 3 (SEQ. NO.) 6
MAXIMUM PUMPING RATE (GALLONS PER MINUTE) 5 8 12
AVERAGE DAILY QUANTITY NEEDED (GALLONS PER DAY) 500 14 20
USE FOR WATER (CIRCLE APPROPRIATE BOX)
 HOME (SINGLE OR DOUBLE HOUSEHOLD UNIT ONLY)
 FARMING, AGRICULTURE, IRRIGATION
 INDUSTRIAL, COMMERCIAL, STATE AND FEDERAL GOVERNMENT.
 MUNICIPAL WATER SUPPLY } MUST HAVE STATE HEALTH DEPT. APPROVAL
 PRIVATE WATER COMPANY
 TEST

B 4 DIRECTION FROM TOWN (CIRCLE APPROPRIATE BOX)
 1 2 3 (SEQ. NO.) 6
 N NORTH E EAST NE NORTHEAST SE SOUTHEAST
 S SOUTH W WEST NW NORTHWEST SW SOUTHWEST
NEAR WHAT ROAD E Watersville Rd
 11 NORTH SOUTH EAST WEST 30
ON WHICH SIDE OF ROAD (CIRCLE APPROPRIATE BOX) N 32 S 32 E 32 W 32 FT
DISTANCE FROM ROAD (ENTER DISTANCE AND CIRCLE APPROPRIATE BOX) 75 34 37 38 39

APPROXIMATE DEPTH OF WELL 150 24 28 FEET
APPROXIMATE DIAMETER OF WELL 6 (NEAREST INCH)

METHOD OF DRILLING USED (CIRCLE APPROPRIATE METHOD)
 BORED (OR AUGERED) JETTED DRIVEN
 30-37 AIR-ROTARY AIR-PERCUSSION ROTARY (HYDRAULIC ROTARY)
 CABLE REVERSE-ROTARY DRIVE-POINT
OTHER (DESCRIBE)

REPLACEMENT OR DEEPEINED WELLS (CIRCLE APPROPRIATE BOX)
 THIS WELL WILL NOT REPLACE AN EXISTING WELL
 THIS WELL WILL REPLACE A WELL THAT WILL BE ABANDONED AND SEALED
 THIS WELL WILL REPLACE A WELL THAT WILL BE USED AS A STANDBY
 THIS WELL WILL DEEPEIN AN EXISTING WELL PERMIT NUMBER OF WELL TO BE REPLACED OR DEEPEINED (IF AVAILABLE)
 41 52

NOT TO BE FILLED IN BY DRILLER (WRA USE ONLY)
APPROPRIATION PERMIT NUMBER 54 **ENGINEER REVIEW DISTRICT NO.** 65
FORCE **WRITE INITIALS IN BOX** **CONDITIONS** A E N S G W Q C L U
 67 68 70 71 72 73 74 75 76 77 78 79

B 4 CONTINUED HEALTH DEPARTMENT APPROVAL
 1 2 3 (SEQ. NO.) 6
STATE HEALTH (CIRCLE BOX) S **COUNTY NAME** Howard **COUNTY NO.** A27969
DATE 5 9 79 **APPROVED BY**
 43 48

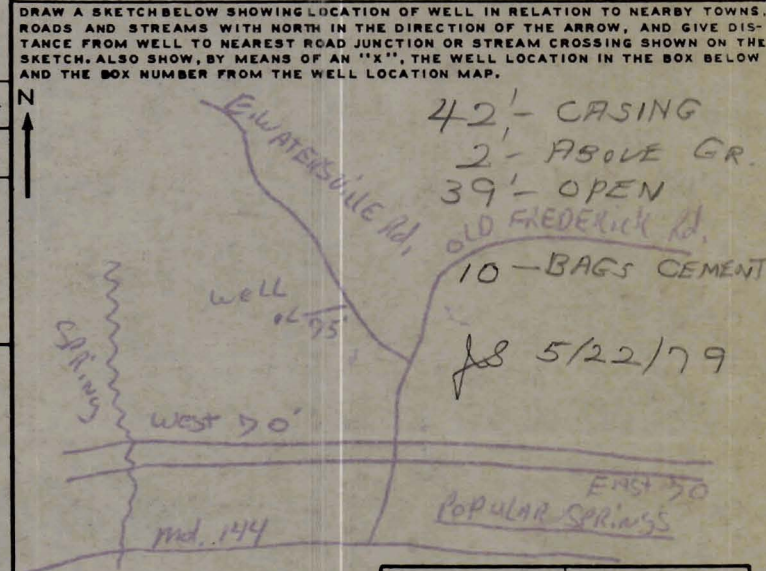

BOX NUMBER E 770 N 550
NORTH COORDINATE 50 51 52 53 54 55
EAST COORDINATE 57 58 59 60 61 62 63
ELEVATION AT WELL HEAD (FEET) 65 66 67 68
 0/5 5/5
 0/0 5/0

B 5 SPECIAL CONDITIONS 8-63 (WRA USE ONLY)
 1 2 3 (SEQ. NO.) 6

A. 27969 HEALTH

FILE _____ DATE REPORTED _____

PROPERTY OWNER Hillside Nursery Inc

P.O. ADDRESS 722 East Waterville Rd TELEPHONE _____

DIRECTIONS TO PROPERTY _____

INFORMANT

Brook Lee was Property owner
at time of per Test 1979

Then Harry Fleming bought 5 ac
Then divided off 3 acres to
Johnathan Fleming see other
side for location of existing

CONDITION FOUND

Well Mr Johnathan
Fleming wants to put
an extra well on the vacant
lot. This vacant lot has
been perced & one well already
installed. However we do not
know where the sewage

ACTION TAKEN

disposal area on that lot
is located. Mr Fleming
to submit drawing
showing location of new
well old well sewage
disposal area House site
lot. 6/28/82 RP

SEE OTHER SIDE

FINAL DISPOSITION

Decided Well site plan needed
Johnathan Fleming will submit plan soon

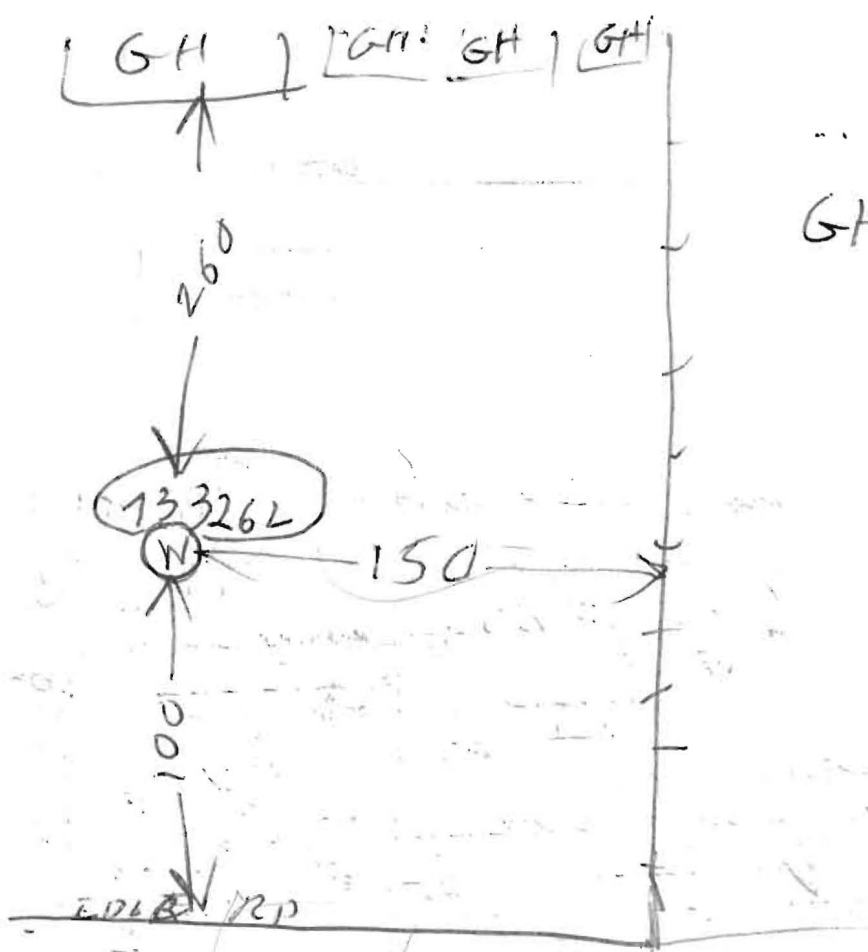

GH = Green House

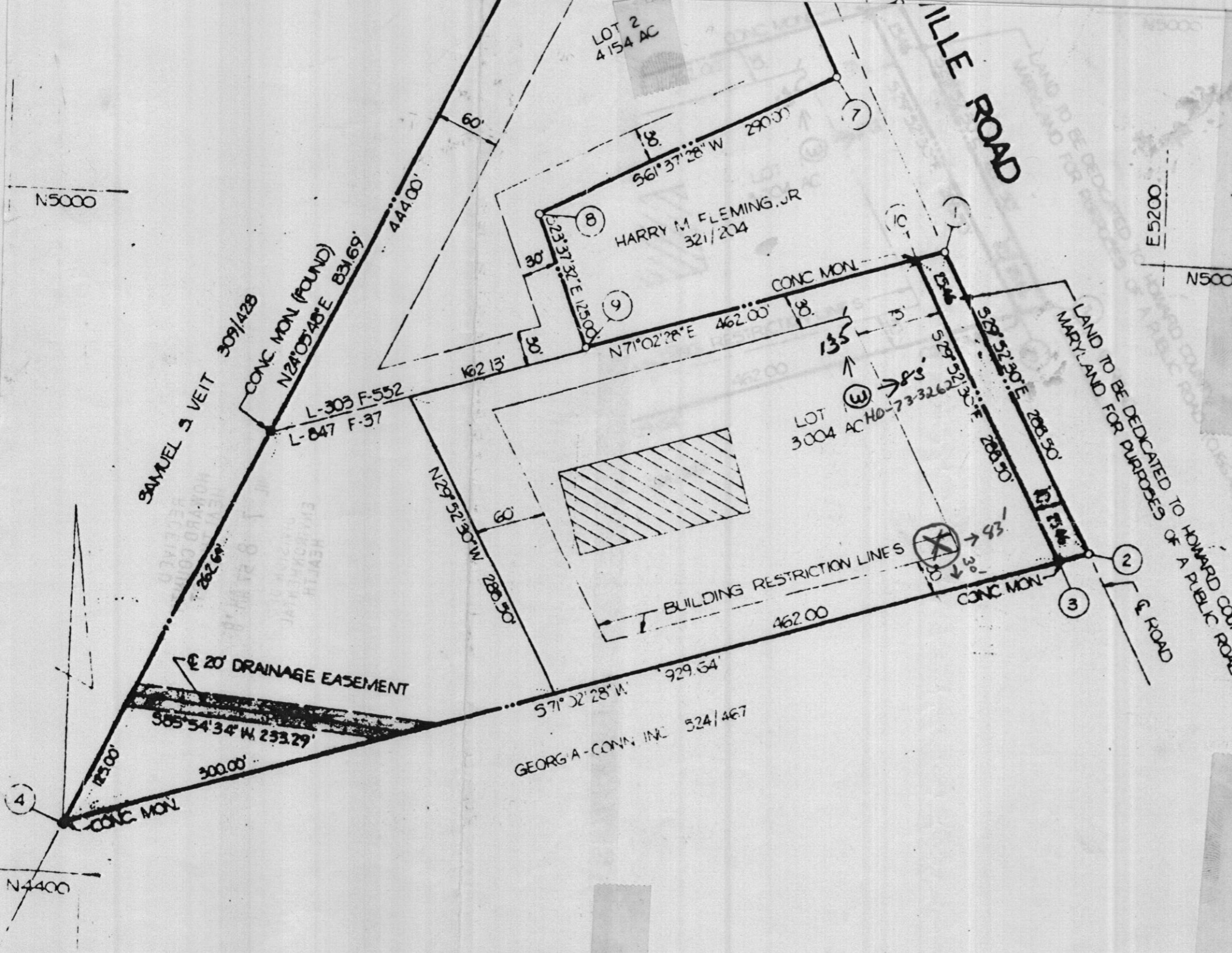

GENERAL NOTES

1. TAX MAP: 2 , PARCEL NO. 42
2. DEED REFERENCE: 303/552 ; 847/37
3. COORDINATES SHOWN HEREON ARE BASED ON ASSUMED DATUM
4. THE LOTS SHOWN HEREON COMPLY WITH THE MINIMUM OWNERSHIP WIDTH AND LOT AREAS AS REQUIRED BY THE MARYLAND STATE DEPARTMENT OF HEALTH AND MENTAL HYGIENE.
5.  THIS AREA DESIGNATES A PRIVATE SEWAGE EASEMENT OF APPROXIMATELY 10,000 SQ. FT. AS REQUIRED BY THE MARYLAND STATE DEPARTMENT OF HEALTH AND MENTAL HYGIENE FOR INDIVIDUAL SEWAGE DISPOSAL. IMPROVEMENTS OF ANY NATURE IN THIS AREA ARE RESTRICTED UNTIL PUBLIC SEWAGE IS AVAILABLE AND SERVICING ANY RESIDENTIAL STRUCTURES CONSTRUCTED ON THESE BUILDING SITES. THESE EASEMENTS SHALL BECOME NULL AND VOID UPON CONNECTION TO A PUBLIC SEWAGE SYSTEM.
6. ALL PERCOLATION TEST HOLES SHOWN HEREON HAVE BEEN FIELD LOCATED.
7. BOUNDARY SHOWN HEREON IS BASED ON A PLAT OF SURVEY PREPARED BY RENN SURVEYS, INC. DATED 8-31-77 AND DEED 303/552.
8. THERE IS AN EXISTING DWELLING ON LOT 2

⊗ = Proposed Well

OWNER / DEVELOPER

HARRY M FLEMING
 WATERSVILLE ROAD
 MT AIRY, MARYLAND 21771