

**HOWARD COUNTY
 PERMIT APPLICATION**

PERMIT NUMBER
 B00145263

ROBERT MEYERS

Building Address 12757 Folley Quarry Rd
ELLICOTT CITY MD 21042
 Suite/Apt. #: _____ SDP/WP/Petition #: _____
 Census Tract 605109 Subdivision Clayton Manor
 Section 2 Area _____ Lot 10C
 Tax Map 22 Parcel 444 Grid 23
 Zoning PR Map Coordinates 10611 Lot size 157A

Property Owner's Name 12757 Folley Quarry Rd
 Address 12757 FOLLEY QUARRY RD
 City ELLICOTT CITY State MD Zip Code 21042
 Home Phone 410 531 3805 Work Phone 410 812 1685
 Applicant's Name & Mailing Address, (if other than stated hereon):

 Phone _____ Fax _____

Existing Use SFD
 Proposed Use SFD Swimming Pool
 Estimated Construction Cost \$ 41300.00
 Description of Work INGROUND Pool Vinyl
20x10 Inground Pool. 3.5' x 8' Deep.
Thin Paved Floor to curb

Contractor Company REGINA POOLS & SPAS
 Contact Person FRANCIS STEFANIK
 Address 2066 YORK ROAD
 City TIMONIUM State MD Zip Code 21093
 License No. 2274
 Phone 410 352 5116 Fax 410 252 5213

Occupant or Tenant _____
 Contact Name _____
 Address _____
 City _____ State _____ Zip Code _____
 Phone _____ Fax _____

Engineer or Architect Company _____
 Contact Person _____
 Address _____
 City _____ State _____ Zip Code _____
 Phone _____ Fax _____

BUILDING DESCRIPTION - COMMERCIAL

BUILDING DESCRIPTION - RESIDENTIAL

Building Characteristics	Utilities
Height: _____	Water Supply: _____ Public _____ Private _____
No. of stories: _____	Sewage Disposal: _____ Public _____ Private _____
Gross area, sq. ft. per floor: _____	Electric Yes <input type="checkbox"/> No <input type="checkbox"/> Gas Yes <input type="checkbox"/> No <input type="checkbox"/>
Use group: _____	Heating System: _____ Electric <input type="checkbox"/> Oil <input type="checkbox"/> Natural Gas <input type="checkbox"/> Propane Gas <input type="checkbox"/>
Construction type: _____ Reinforced Concrete _____ Structural Steel _____ Masonry _____ Wood Frame _____ State Certified Modular _____	Sprinkler system: N/A <input type="checkbox"/> Full _____ Partial _____ Other Suppression _____ # of Heads _____

Building Characteristics	Utilities
SF Dwelling <input checked="" type="checkbox"/> SF Townhouse <input type="checkbox"/> Depth _____ Width _____	Water Supply: _____ Public _____ Private <input checked="" type="checkbox"/>
1st floor: _____	Sewage Disposal: _____ Public _____ Private <input checked="" type="checkbox"/>
2nd floor: _____	Electric Yes <input type="checkbox"/> No <input type="checkbox"/> Gas Yes <input type="checkbox"/> No <input type="checkbox"/>
Basement: _____	Heating System: _____ Electric <input type="checkbox"/> Oil <input type="checkbox"/> Natural Gas <input type="checkbox"/> Propane Gas <input type="checkbox"/>
Finished Basement <input type="checkbox"/> Unfinished Basement <input type="checkbox"/> Crawl space <input type="checkbox"/> Slab on Grade <input type="checkbox"/> No. of Bedrooms _____	Sprinkler system: N/A <input type="checkbox"/> NFPA #13D _____ NFPA #13R _____ Other: _____
Multi-family dwellings: No. of efficiency units: _____ No. of 1 BR units: _____ No. of 2 BR units: _____ No. of 3 BR units: _____	_____
Other Structure: _____ Dimensions: _____ Footings: _____ Roof: _____	_____
_____ State Certified Modular _____ Manufactured Home	_____

THE UNDERSIGNED HEREBY CERTIFIES AND AGREES AS FOLLOWS: (1) THAT HE/SHE IS AUTHORIZED TO MAKE THIS APPLICATION; (2) THAT THE INFORMATION IS CORRECT; (3) THAT HE/SHE WILL COMPLY WITH ALL REGULATIONS OF HOWARD COUNTY WHICH ARE APPLICABLE THERETO; (4) THAT HE/SHE WILL PERFORM NO WORK ON THE ABOVE REFERENCED PROPERTY NOT SPECIFICALLY DESCRIBED IN THIS APPLICATION; (5) THAT HE/SHE GRANTS COUNTY OFFICIALS THE RIGHT TO ENTER ONTO THIS PROPERTY FOR THE PURPOSE OF INSPECTING THE WORK PERMITTED AND POSTING NOTICES.

Applicant's Signature *Francis X Stefanik*
 Title/Company _____
 Date 11/26/03

Print Name Francis X Stefanik
 Date 11/26/03

Checks payable to: **DIRECTOR OF FINANCE OF HOWARD COUNTY**
 ** PLEASE WRITE NEATLY AND LEGIBLY. **

FOR OFFICE USE ONLY

William E. Doyle

Meyers

LAND SURVEYOR 8440

1/2 mile to
Folly Quarter Rd.

5312 EMERALD DRIVE SYKESVILLE, MARYLAND 21784 PHONE (301) 795-2210

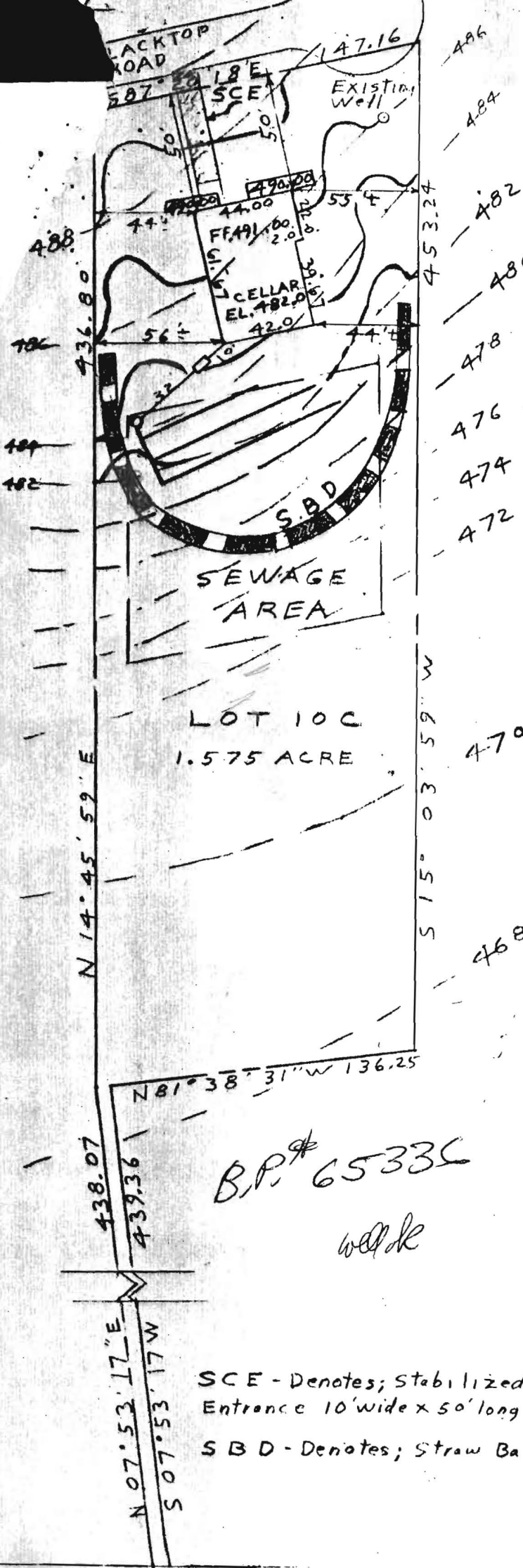

6/21/85
Sketch OK
F.S.



LOT PLAN
LOT 10C, FOLLY QUARTER RD
GLENELG MANOR, SECTION 2
ELECTION DISTRICT 5
HOWARD COUNTY MD.

SCALE: 1" = 60'

DRAWN: MAY 21, 1985

EXIST. GRN. AT DISTR. BOX	484.10
INV. IN DISTR. BOX	480.60
INV. OUT OF SEPTIC TANK	481.24
INV. INTO SEPTIC TANK	481.64
INV. OUT OF DWELLING	481.84
FIRST FLOOR ELEV.	491.00
CELLAR ELEV.	482.00
WELL ELEV.	486.00
NO. OF BEDROOMS	4
ACREAGE	1.575 ACRE

B.P. # 65335

well

I CERTIFY THE ABOVE MEASUREMENTS
AND ELEVATIONS ARE ACTUAL AND
CORRECT FOR THIS PROPERTY
signed William E. Doyle

SCE - Denotes; Stabilized Construction
Entrance 10' wide x 50' long of 6" No 2 stone
S B D - Denotes; Straw Bale Dike



BLACKTOP ROAD