

PRELIMINARY

APPLICATION

A 28231

P _____

SEWAGE DISPOSAL TESTING

STATE OF MARYLAND - DEPARTMENT OF HEALTH AND MENTAL HYGIENE

HOWARD COUNTY HEALTH DEPARTMENT
ENVIRONMENTAL HEALTH SERVICES
P O. BOX 476, ELLICOTT CITY, MARYLAND 21043
TELEPHONE: 465-5000, EXT. 356

DISTRICT 3rd

DATE 6/21/78

TO: THE COUNTY HEALTH OFFICER
ELLICOTT CITY, MARYLAND

I, HEREBY, APPLY FOR THE NECESSARY TEST IN ORDER TO CONSTRUCT (OR RECONSTRUCT) A SEWAGE DISPOSAL SYSTEM.

PROPERTY OWNER Glenelg Manor Associates Robert N. Meyers
1306 Stevens Ave
BALTO. MD ADDRESS PHONE 242-3743

PROPERTY LOCATION:

SUBDIVISION Glenelg Manor LOT NO. 10C, Section 2

ROAD AND DESCRIPTION 12757 Folly Quarter Road

SIZE OF LOT ? TYPE BLDG. 3 or 4 bedrooms
NUMBER OF BEDROOMS

IF NOT SINGLE RESIDENCE DESCRIBE _____

THE SYSTEM INSTALLED UNDER THIS APPLICATION IS ACCEPTABLE ONLY UNTIL PUBLIC FACILITIES BECOME AVAILABLE.

SIGNATURE OF APPLICANT /s/ John Rettaliata

APPROVED BY Raymond Hodge Trench FOR _____ DATE 5/5/83
(KIND OF SYSTEM)

REJECTED BY _____ FOR _____ DATE _____
(KIND OF SYSTEM)

HOLD PENDING FURTHER TESTS _____ DATE _____

REASONS FOR REJECTION OR HOLDING for further tests

2/8/83 PERC OK Now Certify Helson plat RH

4/12/83 PERC CERT PLAT OK PER RH

BLDG. PERMIT SIGNED
AND RETURNED 4/21/83
Serial # 65336 SFD

THIS IS NOT A PERMIT

10C

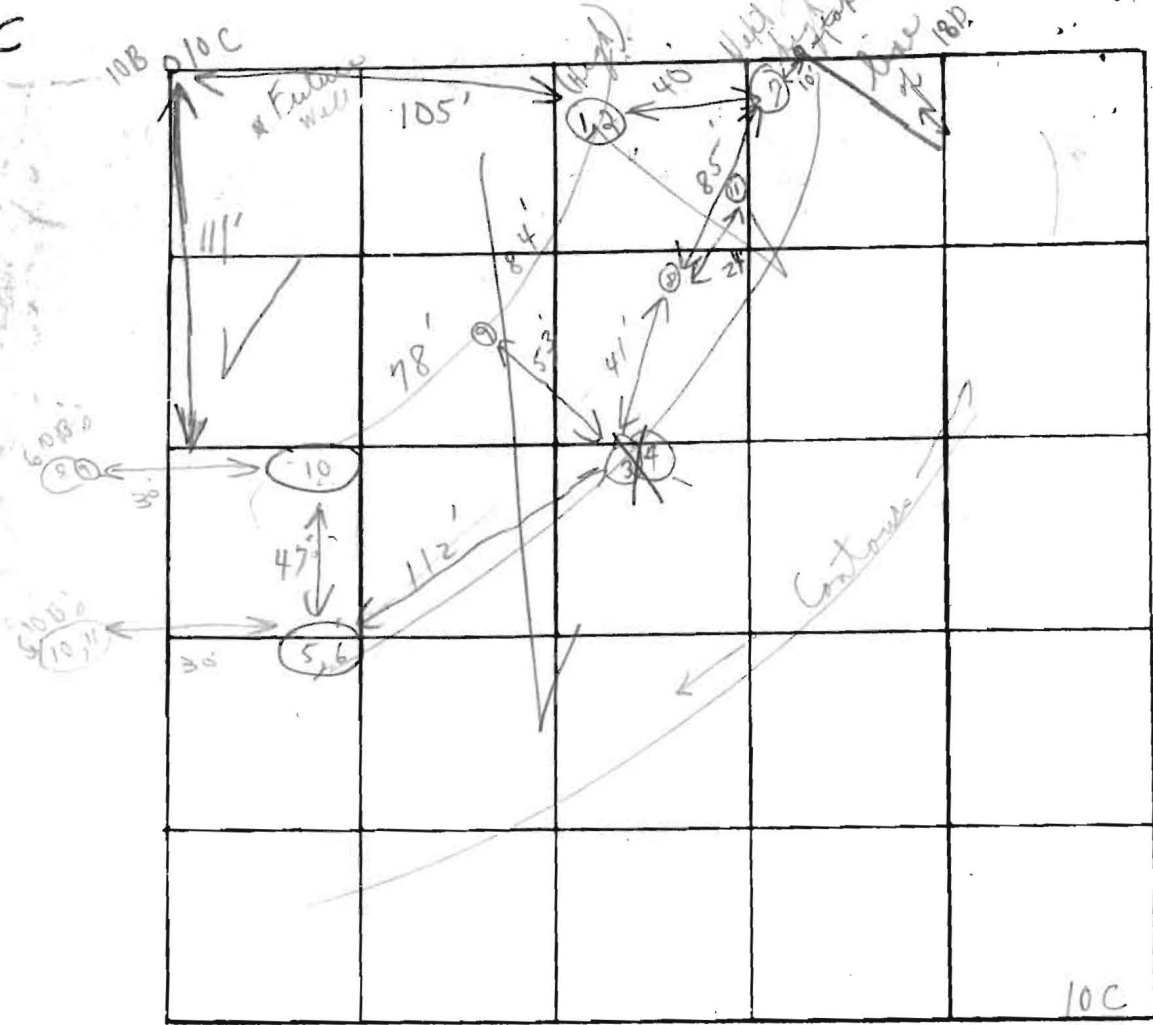

Lot 10C

Field

all holes dug by state

INDICATE NORTH - NAME ADJOINING ROADWAY AS BASE LINE

Soil Profile

Below clay

loam

Retain

6' Dig to 14'

DATE	TEST NO.	DEPTH	PRE-WET		TEST - 1" DROP		TIME
			START	STOP	START	STOP	
7/27/78	1	5'	11:30	11:33	11:33	11:38	5m
	Hydrated	11 1/2'	10:58	11:02	11:02	11:15	13m
	(3) X	5'	11:13	11:14	43 1/8" at mouth	11:14	
	(4)	11'	11:13	11:16	11:16	11:29	13m
	5	5'	11:18	11:21	11:21	11:27	6m
	(6)	12 1/2'	11:18	11:20	11:20	11:26	6m
	7	Sandy loam			3' - 12 1/2'		
	8	Sandy loam			5' 11 1/2'		
	(9)	9 1/2' limestone			3 1/2' - 4' cap of loam the		
	10	5' - 13 1/2' loam			(11) 13 1/2'		

loam limestone sandstone

Tests per stake lower shelf + big bottom deeper

loam the

still need hole in 34 are 4' deep

REMARKS: 1 Water well location Tests in our field Hold for supervisor Hold for certified

TYPE OF SOIL: Hold for supervisor

TESTED BY: C. K. D. ALSO PRESENT: Butler - for use

TRENCHES

A 28231

158 sq. ft./bedroom

GLENELG MANOR
SECT 2

LOT 10C

4 B.R. per B.R. 65336

NO GARB. SKENDER

Trench to be 2 wide.

Inlet 3 feet below original grade.

Bottom maximum depth 8 feet below original grade.

Effective area begins at 3 feet below original grade.

5 feet of stone below distribution pipe.

- NOTE:
- (1) No trench to exceed 100 feet in length.
 - (2) If more than one trench used, a distribution box is required.
 - (3) Trenches to be installed on level ground.
 - (4) Call for inspection of trench before gravel is installed.
 - (5) Provide 6"-8" diameter cleanout and cap to grade or above on septic tank and drywell.
 - (6) If a Garbage disposal is used, increase septic tank capacity by 50% and increase absorbant sidewall area by 22%.

LOCATION: PLACE THE TRENCHES BETWEEN PERC HOLS 14 & 13

PERC HOLE 14 IS LOCATED 130 FT FROM THE BACK LOT LINE &

20 FT FROM THE RIGHT SIDE OF THE LOT AS SEEN WHEN

FACING THE LOT FROM THE BACK LOT LINE - PERC HOLE #

13 IS LOCATED 130 FT FROM THE BACK LOT LINE & 20 FT

FROM THE LEFT SIDE OF THE LOT AS SEEN WHEN FACING

THE LOT FROM THE BACK LOT LINE THE BACK LOT LINE IS THIS
147.16 FT LONG LOT LINE ON THE NORTHERN PART
OF THE LOT 5/5/83 RH.

