

Meyers
12752 Folly Quarter RD

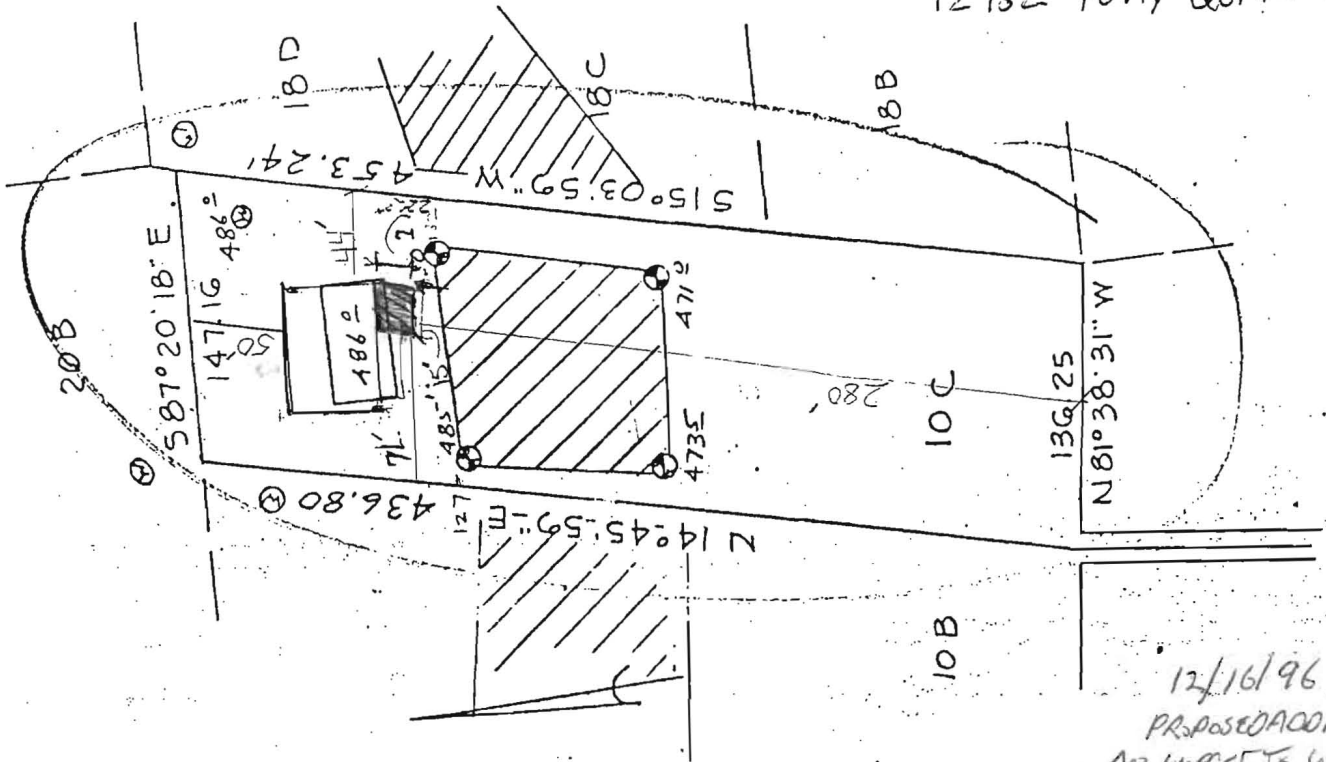

12/16/96
PROPOSED ADJUSTMENT
NO IMPACT TO WELL
OR SEPTIC
BLENDING

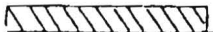

 This area designates a private sewage easement of 10,000 square feet as required by the Maryland State Department of Health and Mental Hygiene for individual sewage disposal. Improvements of any nature in this area are restricted until public sewage is available. These easements shall become null and void upon connection to a public sewage system. The County Health Officer shall have the authority to grant variances for encroachments into the private sewage easement. Recordation of a modified sewage easement shall not be necessary.

Percolation test holes shown hereon have been field located and shown as "⊕".

The lots shown hereon comply with the minimum ownership width and lot areas as required by the Maryland State Department of Health and Mental Hygiene.

Percolation areas and water wells for adjoining lots have been shown where pertinent.

APPROVED: For Private Water and Private Sewage Systems

James Boyle
Health Officer

4-15-83
Date

PERCOLATION TEST PLAT

PARCEL 10C
GLENELG MANOR
Section Two

5th Election District
Howard County, Maryland
Scale 1"=100'
Date 3/28/83

NTT Associates
101 Sterrett Place
Columbia, MD 21044
321-0307

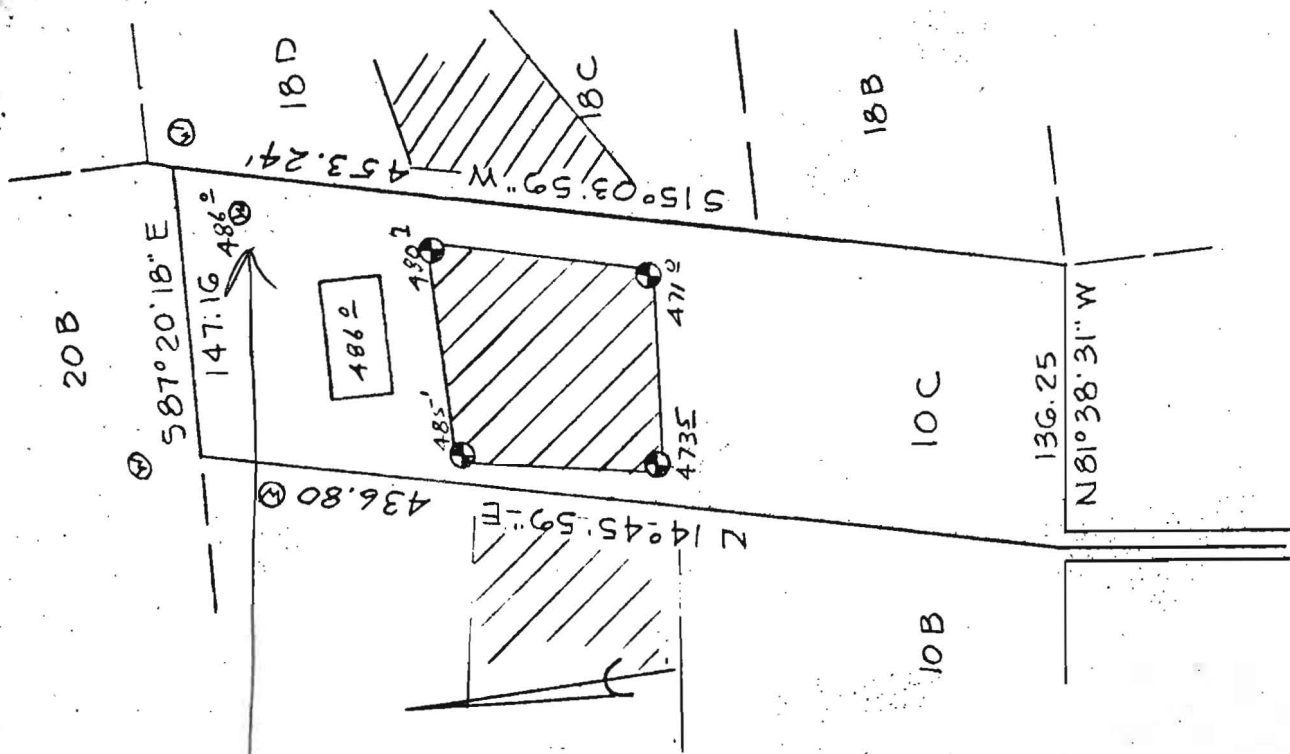

12/14/83 well site
 O.R.
 to S.



 This area designates a private sewage easement of 10,000 square feet as required by the Maryland State Department of Health and Mental Hygiene for individual sewage disposal. Improvements of any nature in this area are restricted until public sewage is available. These easements shall become null and void upon connection to a public sewage system. The County Health Officer shall have the authority to grant variances for encroachments into the private sewage easement. Recordation of a modified sewage easement shall not be necessary.

Percolation test holes shown hereon have been field located and shown as "⊕".

The lots shown hereon comply with the minimum ownership width and lot areas as required by the Maryland State Department of Health and Mental Hygiene.

Percolation areas and water wells for adjoining lots have been shown where pertinent.

APPROVED: For Private Water and Private Sewage Systems

James Boyle
 County Health Officer

4-15-85
 Date

PERCOLATION TEST PLAT
 PARCEL 10C
 GLENELG MANOR
 Section Two

5th Election District
 Howard County, Maryland
 Scale 1"=100'
 Date 3/28/83

NTT Associates
 101 Sterrett Place
 Columbia, MD 21044
 321-0307

A 20231

GLENELG
MARION

LOT 10C lot 2

STAKE
LOT 70B
20B
20C

STARTED
10B 810C

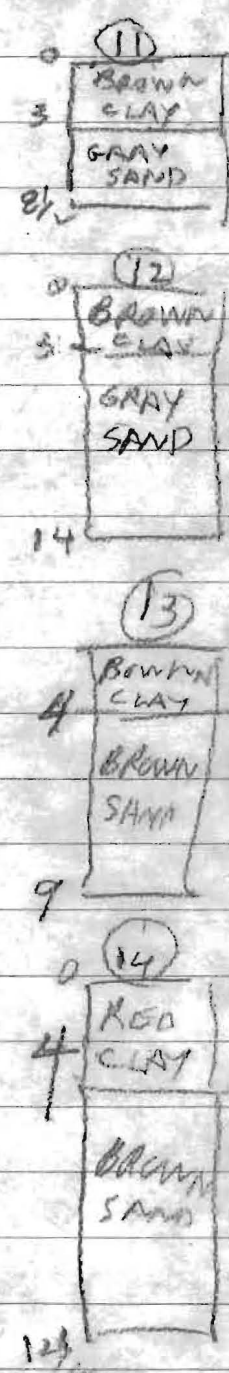
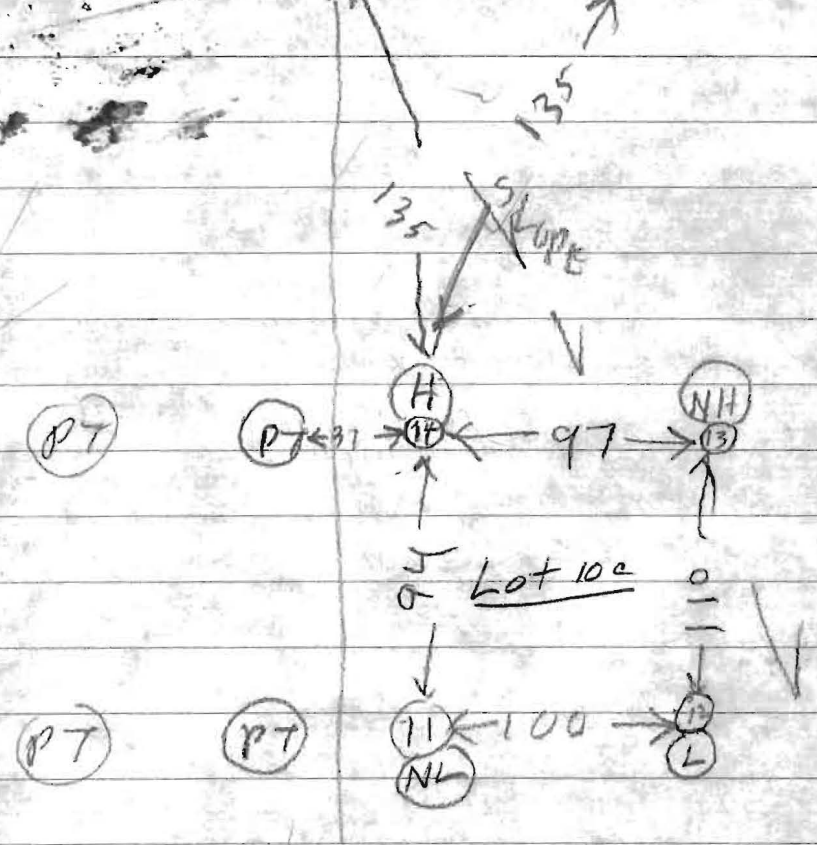

2/8/83	17S	4	1053	1056	1056	1102	6
	11V	8 1/2	LOOKS OK			see profile	
	12S	5 1/2	1057	1101	1101	1105	4
	12V	14	LOOKS OK			see profile	
	13S	5 1/2	1107	1109	1109	1115	6'
	13V	9	LOOKS OK			see profile	
2/8/83	14S	5	1110	1114	1114	1117	3
	14V	10 1/2	LOOKS OK			see profile	

HOLE ELEVATION

- (H) = HIGH
- (NH) = NEXT HIGH
- (NL) = NEXT LOW
- (L) = LOW

Test by B. B. Hodson
As present Kellerman