

10/25/85
10:30 AM

10-25-85
approved
S. H. H.

PERMIT

P 36062

SEWAGE DISPOSAL SYSTEM

A 28231

MARYLAND STATE DEPARTMENT OF HEALTH*

HOWARD COUNTY
BUREAU OF ENVIRONMENTAL HEALTH
992-2330

ELLICOTT CITY
DISTRICT 3rd

INDEXED

DATE 10/4/85

Fogle Septic Cleaners IS PERMITTED TO INSTALL ALTER

ADDRESS 1115 Streaker Road, Sykesville, Maryland 21784 PHONE 795-5670

SUBDIVISION Gleneig Manor ROAD 12757 Folly Quarter LOT 10C, Section 2

PROPERTY OWNER Robert N. Meyers

ADDRESS _____

IF GARBAGE GRINDER IS USED INCREASE SEPTIC TANK CAPACITY BY 50% AND ABSORPTION AREA BY 22%.

GARBAGE GRINDER? YES _____ NO

SEPTIC TANK CAPACITY 1250 GALLONS NUMBER OF BEDROOMS 4

TRENCHES - 158 sq. ft. per bedroom. Trench to be 2 feet wide. Inlet 3 feet below original grade. Bottom maximum depth 8 feet below original grade. Effective area begins at 3 feet below original grade. 5 feet of stone below distribution pipe. LOCATION: Place the trenches between perc hole 14 & 13 perc hole 14 is located 130 feet from the back lot line and 20 feet from the right side of the lot as seen when facing the lot from the back lot line. Perc hole #13 is located 130 feet from the back lot line and 20 feet from the left side of the lot as seen when facing the lot from the back lot line. The back lot line is the 147.16 ft long lot line on the Noarthern Part of the lot. NOTE: No trench to exceed 100 feet in length. If more than one trench used, a distribution box is required. Call for inspection of trench(s) before and after gravel is installed. Provide 6" - 8" diameter cleanout and cap to grade or above on septic tank. *CH/A*

PLANS APPROVED BY Raymond Hodges DATE 5/5/83

COVER NO WORK UNTIL INSPECTED AND APPROVED.

NEITHER THE HOWARD COUNTY COUNCIL NOR THE HEALTH DEPARTMENT IS RESPONSIBLE FOR THE SUCCESSFUL OPERATION OF ANY SYSTEM.

NOTE: IF TRENCH IS USED CALL FOR INSPECTION BEFORE AND AFTER PLACING GRAVEL IN TRENCH.

NOTE: NO DRY WELL SHALL EXCEED 15 FOOT IN DIAMETER. NO ABSORPTION TRENCH TO EXCEED 100 FEET IN LENGTH.

NOTE: ALL PIPE FROM HOUSE TO SEPTIC TANK MUST BE CAST IRON OR SCHEDULE 40 PVC OR ABS.

PERMIT VOID AFTER THREE YEARS.

NOTE: INSTALL STAND PIPE ON SEPTIC TANK AND DRY WELL. STAND PIPES MUST BE 6 INCHES IN DIAMETER. CAST IRON, CONCRETE OR TERRA COTTA, OR PVC OR ABS ACCEPTED. IF TOP OF SEPTIC TANK IS DEEPER THAN 3 FEET MANHOLE TO GRADE REQUIRED.

BLDG. PERMIT SIGNED
AND RETURNED 12/14/86
Suzanne Bro 10337
Adoption

A28231

***INSTALLER IS RESPONSIBLE FOR OBTAINING FINAL APPROVAL ON THIS PERMIT**

*CALL 992-2330 FOR INSPECTION OF SEPTIC SYSTEMS.

EH - 2-1082

Lennox
2100P

3
25
15
432

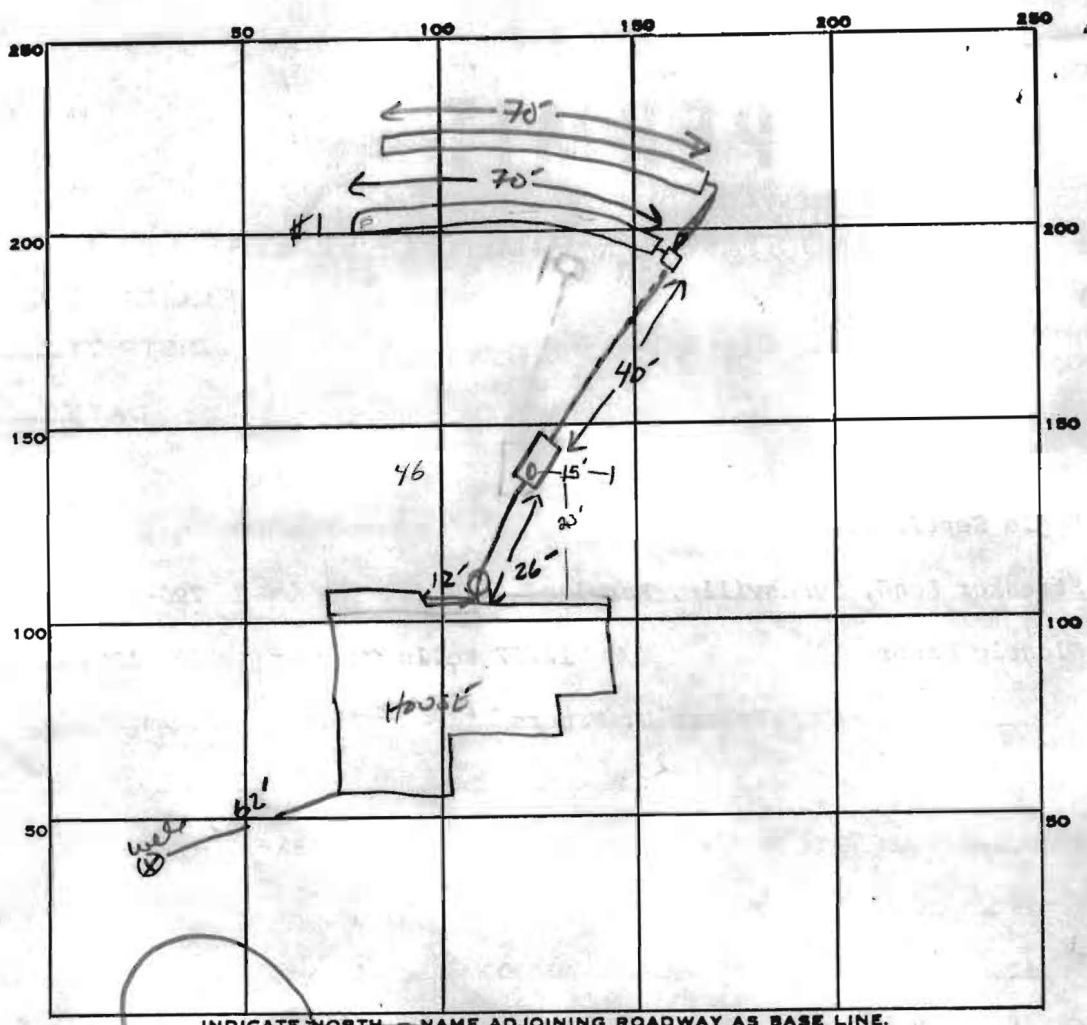

INDICATE NORTH — NAME ADJOINING ROADWAY AS BASE LINE.

count -

PERMIT CARD

SEPTIC TANK, LEVEL ST ✓ 1250 GAL

CLEANOUTS ✓ 1ST AND AT HOUSE

DISTRIBUTION BOX, LEVEL

TILE FIELD, DEPTH 8 8 1/2 FT. TRENCH WIDTH 2 FT.

GRAVEL DEPTH 5 3 IN. TOTAL LENGTH 70 70 FT. TOTAL 140

NUMBER OF TRENCHES 2 ONE SIDE WALL TOTAL BOTTOM AREA 700

SEEPAGE PITS, INSIDE DIAMETER _____ FT. DEPTH BELOW INLET _____ FT.

ABSORBENT AREA 700 SQ. FT.

REMARKS 10-25-85 OK TO SIDING TRENCH #1. Dig. #2 TRENCH SAVED

DATE SYSTEM APPROVED 10-25-85 INSPECTOR S. Abel