

Health copy

DEPARTMENT OF INSPECTIONS, LICENSES AND PERMITS
3430 COURT HOUSE DRIVE
ELLSWORTH CITY, MD 21043
PERMITS (410) 313-2455 INSPECTIONS (410) 313-1810
AUTOMATED INFORMATION (410) 313-3800

HOWARD COUNTY PERMIT APPLICATION

PERMIT NUMBER
B 00145366 TAB

Building Address 12096 P.E. Merwin Rd
Woodbine MD 21797
Suite/Apt. #: _____ SDP/WP/Petition #: _____
Census Tract 604001 Subdivision _____
Section _____ Area _____ Lot 2
Tax Map 13 Parcel 167 Grid 6
Zoning RCDP Map Coordinates 8E0 Lot size 3.6

Property Owner's Name John N. Vincent
Address 12096 P.E. Merwin Rd
City Woodbine State MD Zip Code 21797
Home Phone 707 994 4156 Work Phone 410 438 4375
Applicant's Name & Mailing Address, (if other than stated hereon):

Phone _____ Fax _____

Existing Use 9 FID
Proposed Use same w/ barn
Estimated Construction Cost \$ 20,000.00
Description of Work 1 STORY 10 STALL
DETACHED BARN
72 x 40 partially built

Contractor Company OWNER
Contact Person _____
Address _____
City _____ State _____ Zip Code _____
License No. _____
Phone _____ Fax _____

Occupant or Tenant OWNER
Contact Name _____
Address _____
City _____ State _____ Zip Code _____
Phone _____ Fax _____

Engineer or Architect Company _____
Contact Person _____
Address _____
City _____ State _____ Zip Code _____
Phone _____ Fax _____

BUILDING DESCRIPTION - COMMERCIAL

BUILDING DESCRIPTION - RESIDENTIAL

Building Characteristics	Utilities
Height: _____	Water Supply: <input type="checkbox"/> Public <input type="checkbox"/> Private
No. of stories: _____	Sewage Disposal: <input type="checkbox"/> Public <input type="checkbox"/> Private
Gross area, sq. ft. per floor: _____	Electric Yes <input type="checkbox"/> No <input type="checkbox"/> Gas Yes <input type="checkbox"/> No <input type="checkbox"/>
Use group: _____	Heating System: Electric <input type="checkbox"/> Oil <input type="checkbox"/> Natural Gas <input type="checkbox"/> Propane Gas <input type="checkbox"/>
Construction type: <input type="checkbox"/> Reinforced Concrete <input type="checkbox"/> Structural Steel <input type="checkbox"/> Masonry <input checked="" type="checkbox"/> Wood Frame <input type="checkbox"/> State Certified Modular	Sprinkler system: N/A <input type="checkbox"/> Full _____ Partial _____ Other Suppression _____ # of Heads _____

Building Characteristics	Utilities
SF Dwelling <input type="checkbox"/> SF Townhouse <input type="checkbox"/> Depth _____ Width _____ 1st floor: _____ 2nd floor: _____ Basement: _____ Finished Basement <input type="checkbox"/> Unfinished Basement <input type="checkbox"/> Crawl space <input type="checkbox"/> Slab on Grade <input type="checkbox"/> No. of Bedrooms _____ Multi-family dwellings: No. of efficiency units: _____ No. of 1 BR units: _____ No. of 2 BR units: _____ No. of 3 BR units: _____ Other Structure: _____ Dimensions: _____ Footings: _____ Roof: _____ <input type="checkbox"/> State Certified Modular <input type="checkbox"/> Manufactured Home	Water Supply: <input type="checkbox"/> Public <input checked="" type="checkbox"/> Private Sewage Disposal: <input type="checkbox"/> Public <input checked="" type="checkbox"/> Private Electric Yes <input type="checkbox"/> No <input type="checkbox"/> Gas Yes <input type="checkbox"/> No <input type="checkbox"/> Heating System: Electric <input type="checkbox"/> Oil <input type="checkbox"/> Natural Gas <input type="checkbox"/> Propane Gas <input type="checkbox"/> Sprinkler system: N/A <input type="checkbox"/> NFA #13D _____ NFA #13R _____ Other: _____

THE UNDERSIGNED HEREBY CERTIFIES AND AGREES AS FOLLOWS: (1) THAT HE/SHE IS AUTHORIZED TO MAKE THIS APPLICATION; (2) THAT THE INFORMATION IS CORRECT; (3) THAT HE/SHE WILL COMPLY WITH ALL REGULATIONS OF HOWARD COUNTY WHICH ARE APPLICABLE THERETO; (4) THAT HE/SHE WILL PERFORM NO WORK ON THE ABOVE REFERENCED PROPERTY NOT SPECIFICALLY DESCRIBED IN THIS APPLICATION; (5) THAT HE/SHE GRANTS COUNTY OFFICIALS THE RIGHT TO ENTER ONTO THIS PROPERTY FOR THE PURPOSE OF INSPECTING THE WORK PERMITTED AND POSTING NOTICES.

John N. Vincent
Applicant's Signature

John N. Vincent
Print Name

Title/Company _____

Date _____

Checks payable to: **DIRECTOR OF FINANCE OF HOWARD COUNTY**
** PLEASE WRITE NEATLY AND LEGIBLY **
- FOR OFFICE USE ONLY -

AGENCY	DATE	SIGNATURE APPROVAL
Land Development, DPZ		
State Highways		
Building Official		
Dev. Engineering, DPZ		
Health	<u>12/15/03</u>	<u>[Signature]</u>
Fire Protection		
Sediment Control approval required prior to issuance?		
YES <input type="checkbox"/> NO <input type="checkbox"/>		
CONTINGENCY CONSTRUCTION START: <input type="checkbox"/>		
ONE STOP SHOP: <input type="checkbox"/>		

DPZ SETBACK INFORMATION

Front: _____
Rear: _____
Side: _____
Side St.: _____
All minimum setbacks met?
YES NO
Is Entrance Permit required?
YES NO
Historic District?
YES NO
Lot Coverage for New Town Zone _____
SDP/Red-line approval date _____

PROPERTY ID#: 60351

Filing fee \$ 25
Permit fee \$ _____
Excise tax \$ _____
Add'l per. fee \$ _____
TOTAL FEES \$ _____
Sub-total paid \$ _____
Balance due \$ _____
Check # 7
Validation # 37049

Accepted by [Signature]

Distribution of Copies - White: Building Official Green: LDD, DPZ Yellow: DED, DPZ Pink: Health Gold: SHA



I HEREBY CERTIFY THAT I HAVE LOCATED THE IMPROVEMENTS ON THE PROPERTY KNOWN AS
 16086 A.E. MULLINIX ROAD
 HOWARD COUNTY, MARYLAND
 AND THE IMPROVEMENTS ARE LOCATED AS SHOWN. THIS PLAT IS NOT TO BE USED FOR THE PURPOSE OF ESTABLISHING PROPERTY LINES.

Lorne J. Hastings 1/7/91

TEMPLAR ENGINEERING
 8235 RUXTON CROSSING COURT
 RUXTON, MARYLAND 21204
 (301) 823-3567

SCALE: 1" = 150'

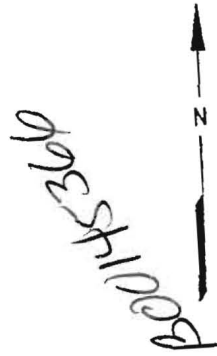

12/15/03
 George Lou.
 O.V.T. Box 12

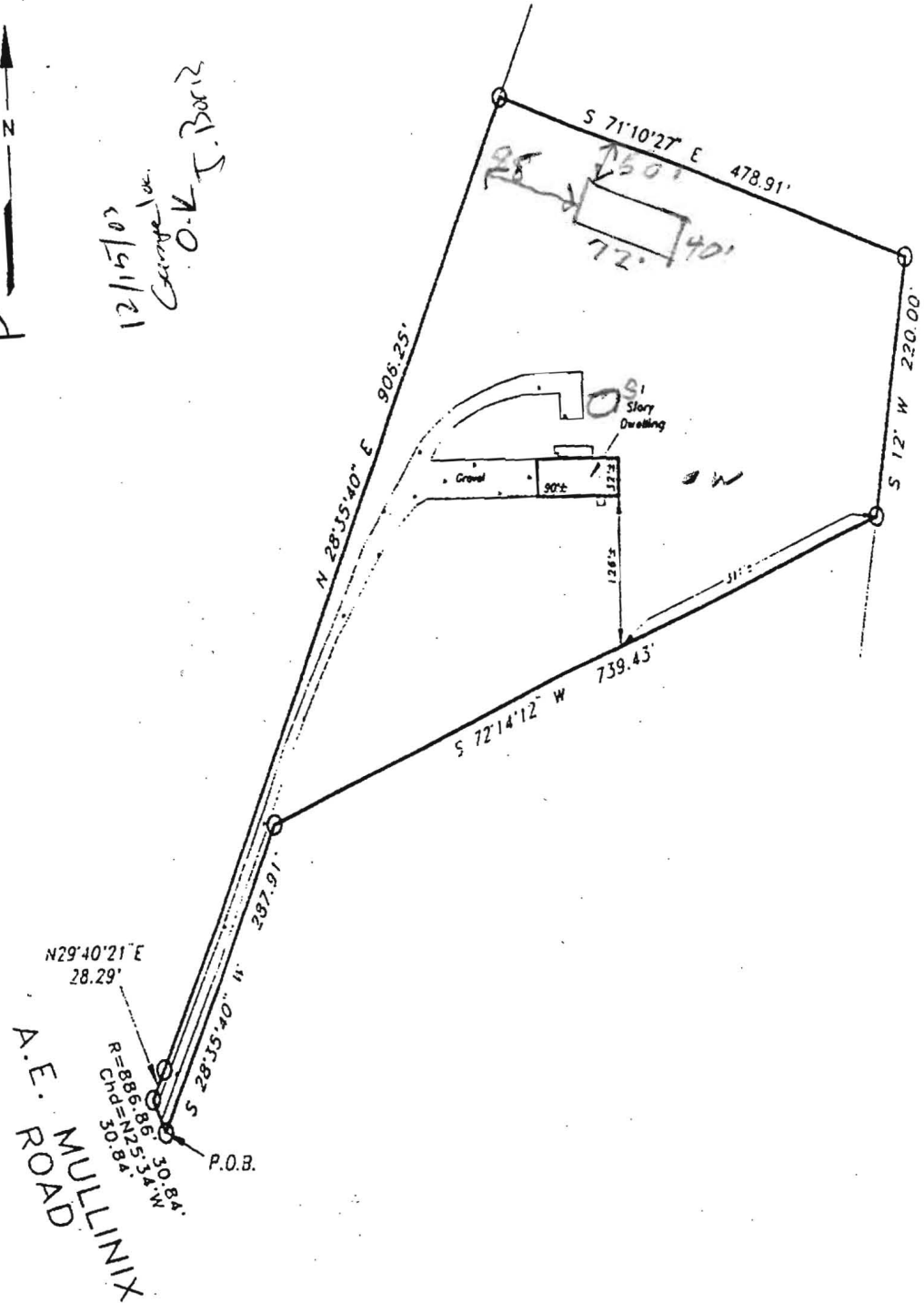

Property Lies in Flood Zone C