

# PERMIT

SEWAGE DISPOSAL SYSTEM

MARYLAND STATE DEPARTMENT OF HEALTH

HOWARD COUNTY

ELLICOTT CITY

DISTRICT 4

DATE 11/27/71

## INDEXED

*7/24/72 7/21/73*  
*John Vincent*

John Vincent

IS PERMITTED TO INSTALL  ALTER

ADDRESS 300 Congressional Lane, Rockville, Md.

PHONE 981-2791 or 774-4458

A SEWAGE DISPOSAL SYSTEM LOCATED AT \_\_\_\_\_

SUBDIVISION Slack Property

ROAD A. E. Mallinix Rd. LOT 2  
(see permit for better directions)

PROPERTY OWNER same as above

ADDRESS \_\_\_\_\_

SPECIFICATIONS - 3 bedrooms

DRAIN FIELD \_\_\_\_\_ DEPTH \_\_\_\_\_ FEET. BOTTOM AREA \_\_\_\_\_ SQ. FT.

REPAGE PITS \_\_\_\_\_ ABSORBENT SIDE-WALL AREA \_\_\_\_\_ SQ. FT.

SEPTIC TANK CAPACITY 1,000 GALLONS

FOR GARBAGE GRINDER, INCREASE DISPOSAL AREA 22% & TANK CAPACITY 50%.

OTHER Dry well to be 300 sq. ft. of absorbent sidewall area below the inlet pipe.

Inlet pipe to begin 14 ft. below original grade. Max. depth of dry well to be 11 ft.

below original grade. Locate dry well 300 ft. from rear lot line and 159 ft. from left

side line as lot is now standing in driveway facing lot.

NOTE: ALL PIPE FROM HOUSE TO SEPTIC TANK MUST BE CAST IRON.

PERMIT VOID AFTER THREE YEARS.

NOTE: INSTALL SOUND PIPE ON SEPTIC TANK AND DRY WELL.

PLANS APPROVED BY James T. Wright

DATE 6/28/71

FILL SEPTIC TANK AND DISTRIBUTION BOX WITH WATER BEFORE CALLING FOR AN INSPECTION. COVER NO WORK UNTIL INSPECTED AND APPROVED.

NEITHER THE HOWARD COUNTY COMMISSIONERS NOR THE HEALTH DEPARTMENT IS RESPONSIBLE FOR THE SUCCESSFUL OPERATION OF ANY SYSTEM.

A 16021

3-11-73  
 13' dia. - 300 sq. ft.  
 12' sq. - 360 sq. ft.  
 until tankable body  
 deeper for additional pipe  
 gauge 12' = 7'

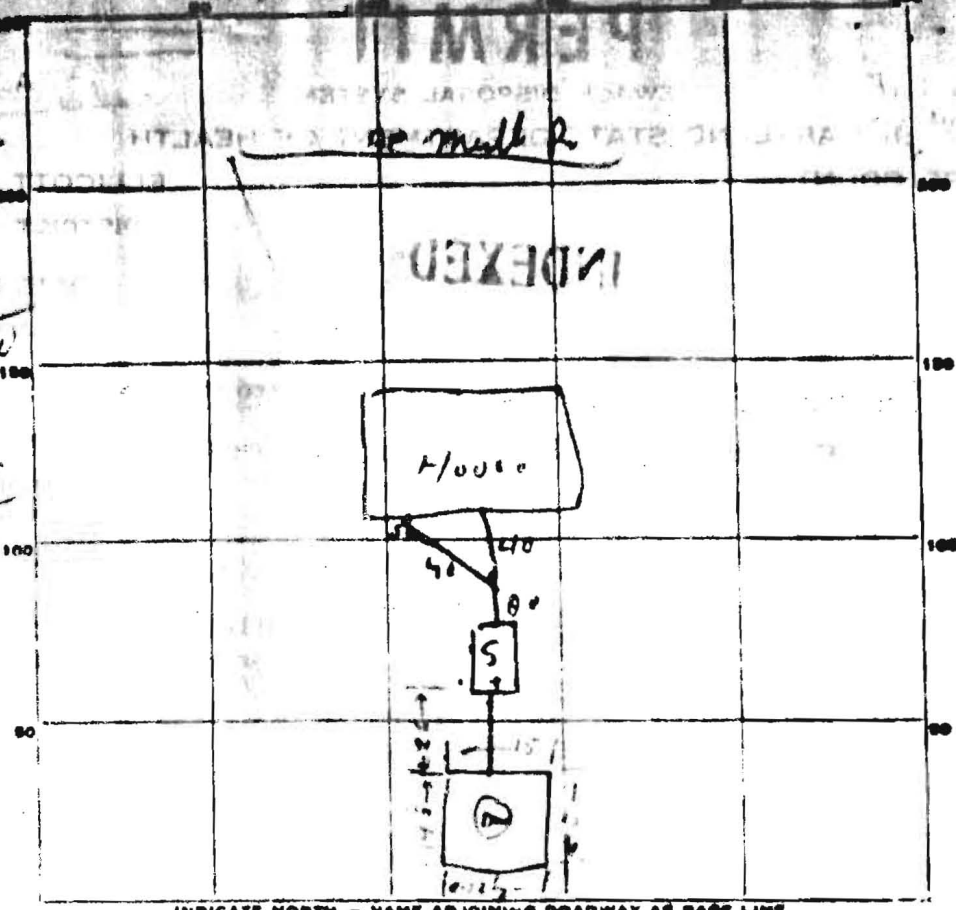
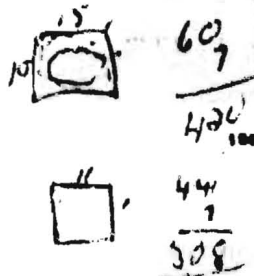

INDICATE NORTH - NAME ADJOINING ROADWAY AS BASE LINE.

PERMIT CARD Partial ST. / D.W.  
 SEPTIC TANK, LEVEL OK CLEANOUTS OK / OK  
 DISTRIBUTION BOX, LEVEL \_\_\_\_\_  
 TILE FIELD, DEPTH \_\_\_\_\_ FT. TRENCH WIDTH \_\_\_\_\_ FT.  
 GRAVEL DEPTH \_\_\_\_\_ IN. TOTAL LENGTH \_\_\_\_\_ FT.  
 NUMBER OF TRENCHES \_\_\_\_\_ TOTAL BOTTOM AREA \_\_\_\_\_  
 SEEPAGE PITS, INSIDE DIAMETER 57' FT. DEPTH BELOW INLET 8 FT.  
 ABSORBENT AREA 456 SQ. FT.

REMARKS 7/24/73 - OK to cover from house to tank  
 I checked 40 PVC pipe from tank to D.W. ~~OK~~  
 7/30/73 - partial cleanout - Dry well cleanout  
 cracked, no plug; replace cleanout & get plug;  
 septic tank cleanout OK R.D. CBS  
 7/31/73 - dry well plug & cleaned OK, R.D.  
 7/31/73 per INSPECTOR C. S. W. Hester