

APPLICATION

SEWAGE DISPOSAL TESTING

A 16021
P _____

MARYLAND STATE DEPARTMENT OF HEALTH

HOWARD COUNTY

ELLICOTT CITY

DISTRICT 4

DATE 6/28/71

*Septic tank to be 1000 gal
dry well to be 300 sq ft + 4' above vent
sidewalk area below the inlet pipe
sloset pipe to be an 8 1/2" it below original grade. Max depth
of dry well to be 11 ft below original grade located by well
400 ft from rear lot line and 159 ft from left side line as
lot is now standing on drive way facing lot.*

TO: THE COUNTY HEALTH OFFICER
ELLICOTT CITY, MARYLAND

I, HEREBY, APPLY FOR THE NECESSARY TESTS IN ORDER TO CONSTRUCT (OR RECONSTRUCT) A SEWAGE DISPOSAL SYSTEM.

PROPERTY OWNER JOHN VINCENT

ADDRESS 200 Congress Ave Patuxent Md. PHONE 881 3856

PROPERTY LOCATION:

SUBDIVISION PART OF Wm. SLYGE

P21

LOT NO. #2

ROAD AND DESCRIPTION N. SIDE. AE MULLINLY RD.

MIDWAY DAISY T. DUVALL ROS 4TH ELEC DIST.

DEGRANT

PHONE

PERSON TO CONSTRUCT SYSTEM Wm STOPHARS

ADDRESS WOODBINE MD.

PHONE

489 4711

SIZE OF LOT 5.620 ACRES

TYPE BLDG.

RES. 3 BRS.

NUMBER OF BEDROOMS

IF NOT SINGLE RESIDENCE DESCRIBE

SIGNATURE OF APPLICANT *John Vincent*

APPROVED BY *William J. Vincent* FOR Dry Well

DATE 6/28/71

REJECTED BY _____ FOR _____ DATE _____

HOLD PENDING FURTHER TESTS _____ DATE _____

REASONS FOR REJECTION OR HOLDING _____

THIS IS NOT A PERMIT

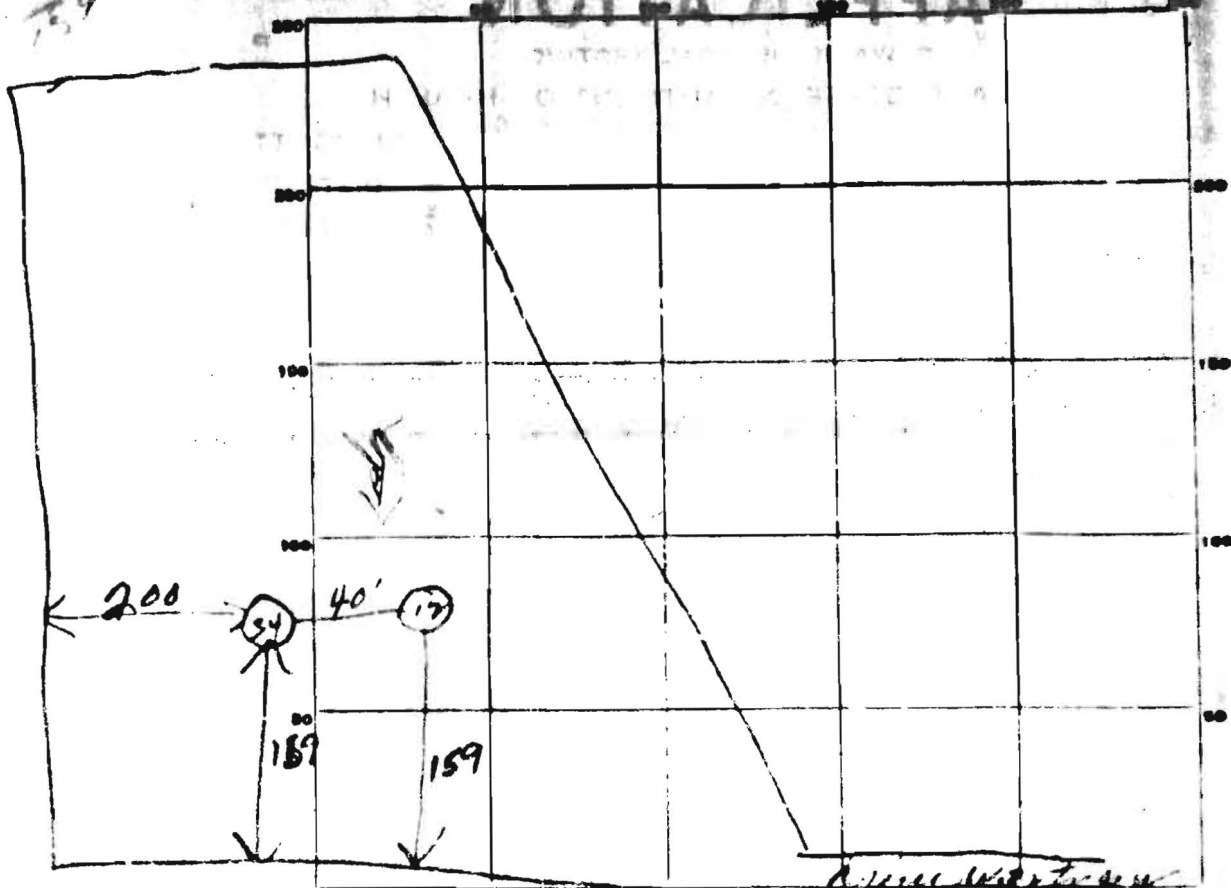

INDICATE NORTH - NAME EXISTING HIGHWAY AS BASE LINE

HL Muller

| DATE | TEST NO. | DEPTH | PRE-WET | | TEST - 1" DROP | | TIME |
|---------|----------|-------|------------------|------------------|------------------|------------------|-------|
| | | | START | STOP | START | STOP | |
| 6/25/71 | 1 | 9' | 10 ¹⁴ | 10 ¹³ | 10 ¹³ | 10 ¹⁹ | 2 min |
| | 2 | 4' | 10 ¹³ | 10 ¹⁴ | 10 ¹⁴ | 10 ¹⁸ | 2 min |
| | 3 | 11' | 10 ²² | 10 ²⁹ | 10 ²⁹ | 10 ³¹ | 2 min |
| | 4 | 4' | 10 ²⁵ | 10 ²⁷ | 10 ²⁹ | 10 ²⁹ | 3 min |
| | | | | | | | |
| | | | | | | | |
| | | | | | | | |
| | | | | | | | |
| | | | | | | | |
| | | | | | | | |
| | | | | | | | |
| | | | | | | | |

SOIL AUGER FINDING

TESTED BY

REMARKS

A116021

DRY WELL TO BE
300 SQ. FT. OF AN
SOURT DRY WELL
MAXIMUM DEPTH
11 FT. HEAD CHIEF
AND GROUND

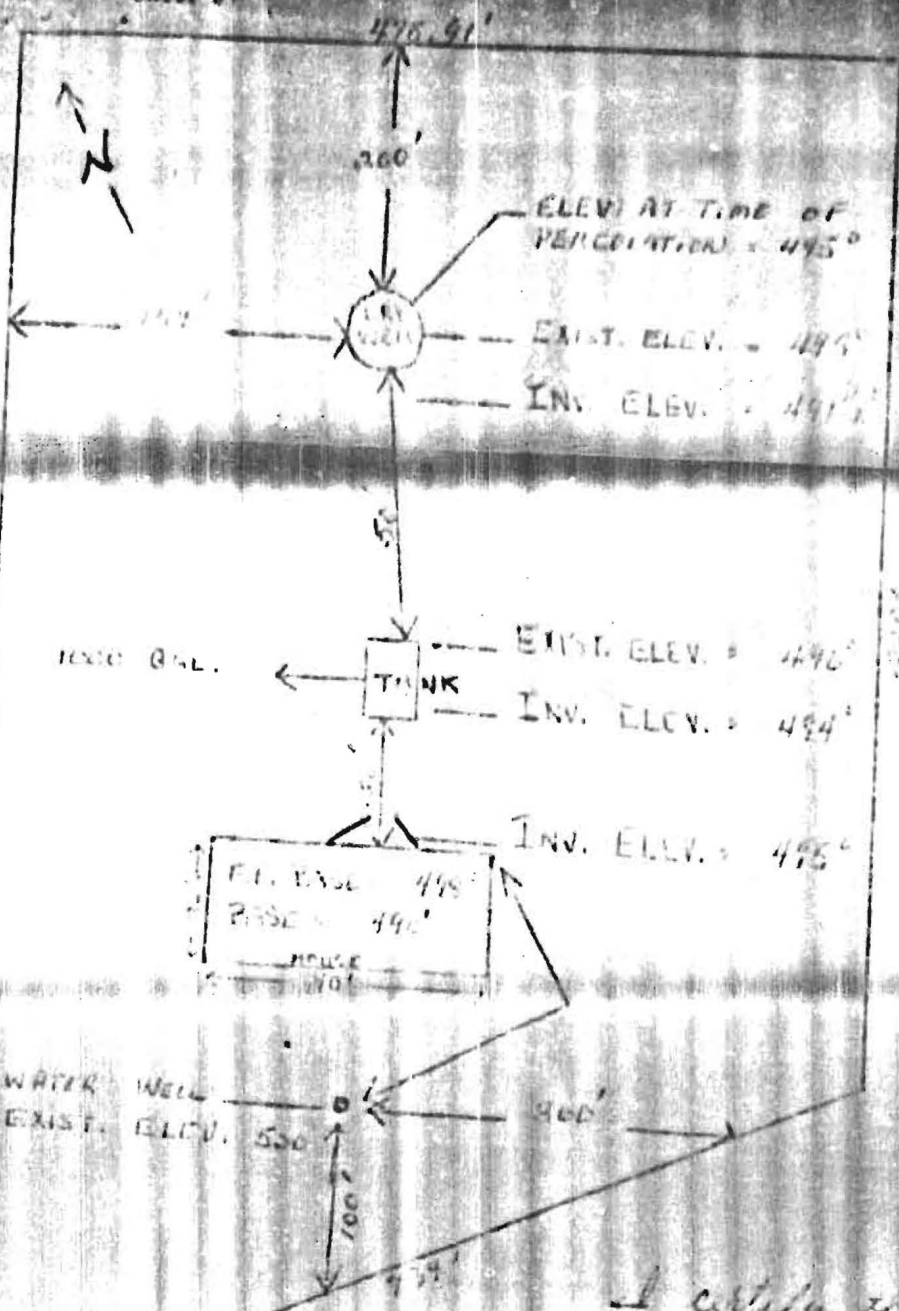

11.20' dia. in
Rc 10
1/4" dia. in

I certify the above measurements
and location references are
correct and correct for this
property.

Sign of John A. Thomas

5.22.22
OK
Dumy

J. M. Thomsett gave permission
for a 4" to be used as long as
proper piping was used & same
illustrated maintained. 4/11/22

Sheet #

Date 7/24/72

A16021

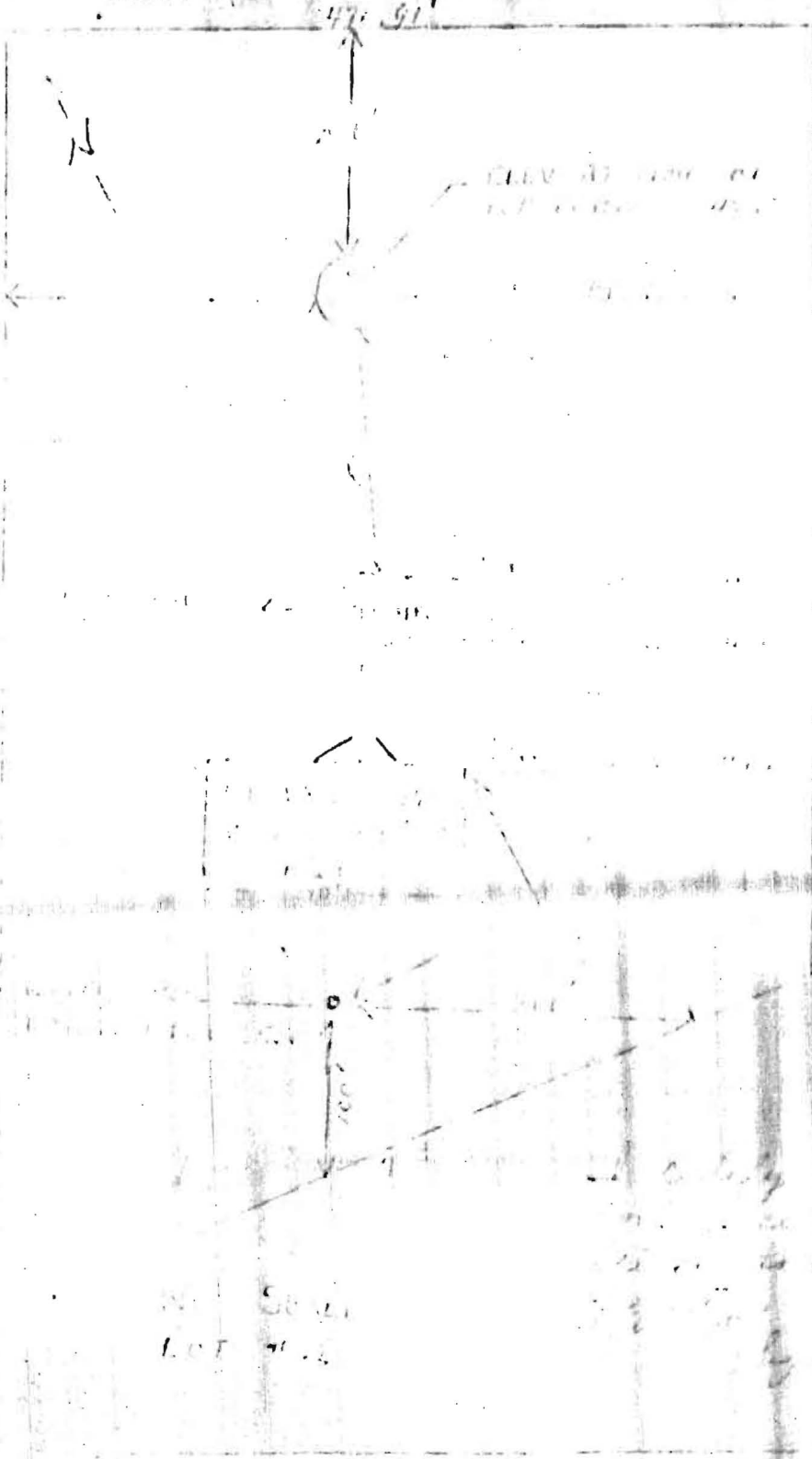

ALL INFORMATION CONTAINED
 HEREIN IS UNCLASSIFIED
 DATE 11/19/01 BY 60322
 UCBAW/STP/STP

5-22-72
 CK
 [Signature]

W. Monnett gave permission
 for it to be used as long as
 proper piping was used & same
 elevations maintained. 11/1/72

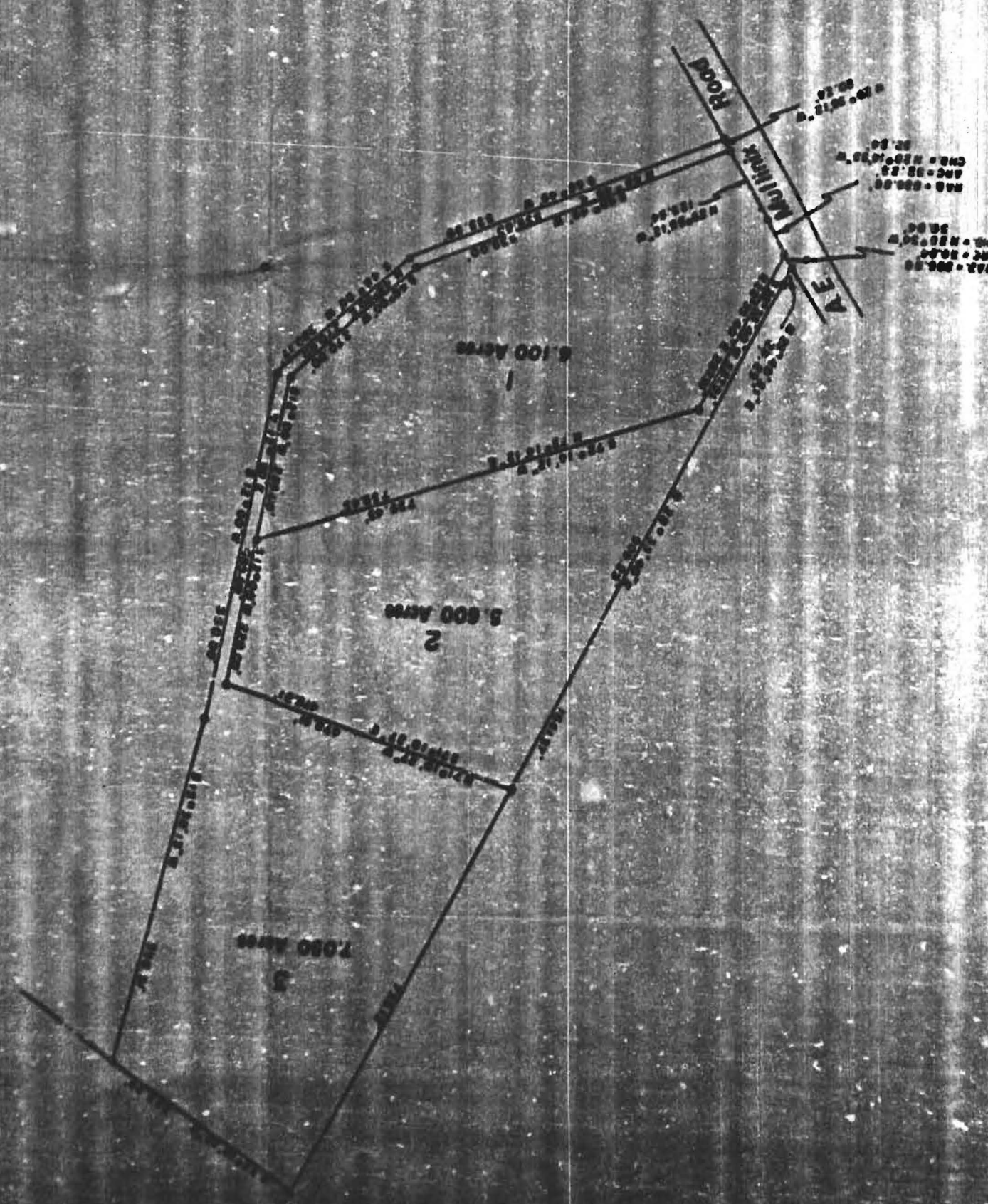

80° 00' 00" W
100.00'
S 89° 15' 00" W
112.00'
S 89° 15' 00" W
112.00'
S 89° 15' 00" W
112.00'

6.100 ACRES
1

5.800 ACRES
2

7.000 ACRES
3

FOOD

MILLIKIN

A. E.

MAY 11, 1927

MAY 11, 1927

MAY 11, 1927