

HOWARD COUNTY PERMIT APPLICATION

PERMIT NUMBER

B 000146 742

Building Address 15200 Open Land Ct
Darby, MD 21036
 Suite/Apt. #: _____ SDP/WP/Petition #: _____
 Census Tract 605101 Subdivision High Forest Estates
 Section _____ Area _____ Lot 42
 Tax Map 27 Parcel 147 Grid 11
 Zoning R4000 Map Coordinates 1302 Lot size 1.08

Property Owner's Name Dana L. Krauseyk
 Address 15200 Open Land Ct
 City Darby State MD Zip Code 21036
 Home Phone 410-788-4635 Work Phone _____
 Applicant's Name & Mailing Address, (if other than stated hereon):
Dana Krauseyk
9515 Greenway Lane #117
Columbia, MD 21046
 Phone 410-995-6610 Fax _____

Existing Use SPD
 Proposed Use SPD w/ public lanes
 Estimated Construction Cost \$ 20,000
 Description of Work 2 1/2" x 6" x 50' in. concrete pipe
3 1/2' dia. cast I. Hec filled by truck
Enclosed by 2 1/2' x 4' high wood fence

Contractor Company Maryland Pave, Inc.
 Contact Person Dana Krauseyk
 Address 9515 Greenway Lane #117
 City Columbia State MD Zip Code 21046
 License No. 14690
 Phone 410-995-6610 Fax _____

Occupant or Tenant owner
 Contact Name Dana Krauseyk
 Address _____
 City _____ State _____ Zip Code _____
 Phone 410-995-6610 Fax _____

Engineer or Architect Company _____
 Contact Person _____
 Address _____
 City _____ State _____ Zip Code _____
 Phone _____ Fax _____

BUILDING DESCRIPTION - COMMERCIAL

BUILDING DESCRIPTION - RESIDENTIAL

Building Characteristics	Utilities
Height: _____	Water Supply: <input type="checkbox"/> Public <input type="checkbox"/> Private
No. of stories: _____	Sewage Disposal: <input type="checkbox"/> Public <input type="checkbox"/> Private
Gross area, sq. ft. per floor: _____	Electric Yes <input type="checkbox"/> No <input type="checkbox"/> Gas Yes <input type="checkbox"/> No <input type="checkbox"/>
Use group: _____	Heating System: <input type="checkbox"/> Electric <input type="checkbox"/> Oil <input type="checkbox"/> <input type="checkbox"/> Natural Gas <input type="checkbox"/> <input type="checkbox"/> Propane Gas <input type="checkbox"/>
Construction type: <input type="checkbox"/> Reinforced Concrete <input type="checkbox"/> Structural Steel <input type="checkbox"/> Masonry <input type="checkbox"/> Wood Frame <input type="checkbox"/> State Certified Modular	Sprinkler system: N/A <input type="checkbox"/> <input type="checkbox"/> Full <input type="checkbox"/> Partial <input type="checkbox"/> Other Suppression # of Heads _____

Building Characteristics	Utilities
SF Dwelling <input checked="" type="checkbox"/> SF Townhouse <input type="checkbox"/> Depth _____ Width _____	Water Supply: <input type="checkbox"/> Public <input checked="" type="checkbox"/> Private
1st floor: _____	Sewage Disposal: <input type="checkbox"/> Public <input checked="" type="checkbox"/> Private
2nd floor: _____	Electric Yes <input type="checkbox"/> No <input type="checkbox"/> Gas Yes <input type="checkbox"/> No <input type="checkbox"/>
Basement: _____	Heating System: <input type="checkbox"/> Electric <input type="checkbox"/> Oil <input type="checkbox"/> <input type="checkbox"/> Natural Gas <input type="checkbox"/> <input type="checkbox"/> Propane Gas <input type="checkbox"/>
Finished Basement <input type="checkbox"/> Unfinished Basement <input type="checkbox"/> Crawl space <input type="checkbox"/> Slab on Grade <input type="checkbox"/> No. of Bedrooms _____	Sprinkler system: N/A <input type="checkbox"/> <input type="checkbox"/> NFPA #13D <input type="checkbox"/> NFPA #13R <input type="checkbox"/> Other: _____
Multi-family dwellings: No. of efficiency units: _____ No. of 1 BR units: _____ No. of 2 BR units: _____ No. of 3 BR units: _____	
Other Structure: _____ Dimensions: _____ Footings: _____ Roof: _____	
<input type="checkbox"/> State Certified Modular <input type="checkbox"/> Manufactured Home	

THE UNDERSIGNED HEREBY CERTIFIES AND AGREES AS FOLLOWS: (1) THAT HE/SHE IS AUTHORIZED TO MAKE THIS APPLICATION; (2) THAT THE INFORMATION IS CORRECT; (3) THAT HE/SHE WILL COMPLY WITH ALL REGULATIONS OF HOWARD COUNTY WHICH ARE APPLICABLE THERETO; (4) THAT HE/SHE WILL PERFORM NO WORK ON THE ABOVE REFERENCED PROPERTY NOT SPECIFICALLY DESCRIBED IN THIS APPLICATION; (5) THAT HE/SHE GRANTS COUNTY OFFICIALS THE RIGHT TO ENTER ONTO THIS PROPERTY FOR THE PURPOSE OF INSPECTING THE WORK PERMITTED AND POSTING NOTICES.

Applicant's Signature [Signature]
 Title/Company MR 3/11/04

Print Name Dana L. Krauseyk
 Date 3/11/04

Checks payable to: DIRECTOR OF FINANCE OF HOWARD COUNTY

** PLEASE WRITE NEATLY AND LEGIBLY. **

- FOR OFFICE USE ONLY -

SETBACKS:

REAR PL.	10'
SIDE PL.	10'
HOUSE	0'
SEPTIC	20'
WELL	30'

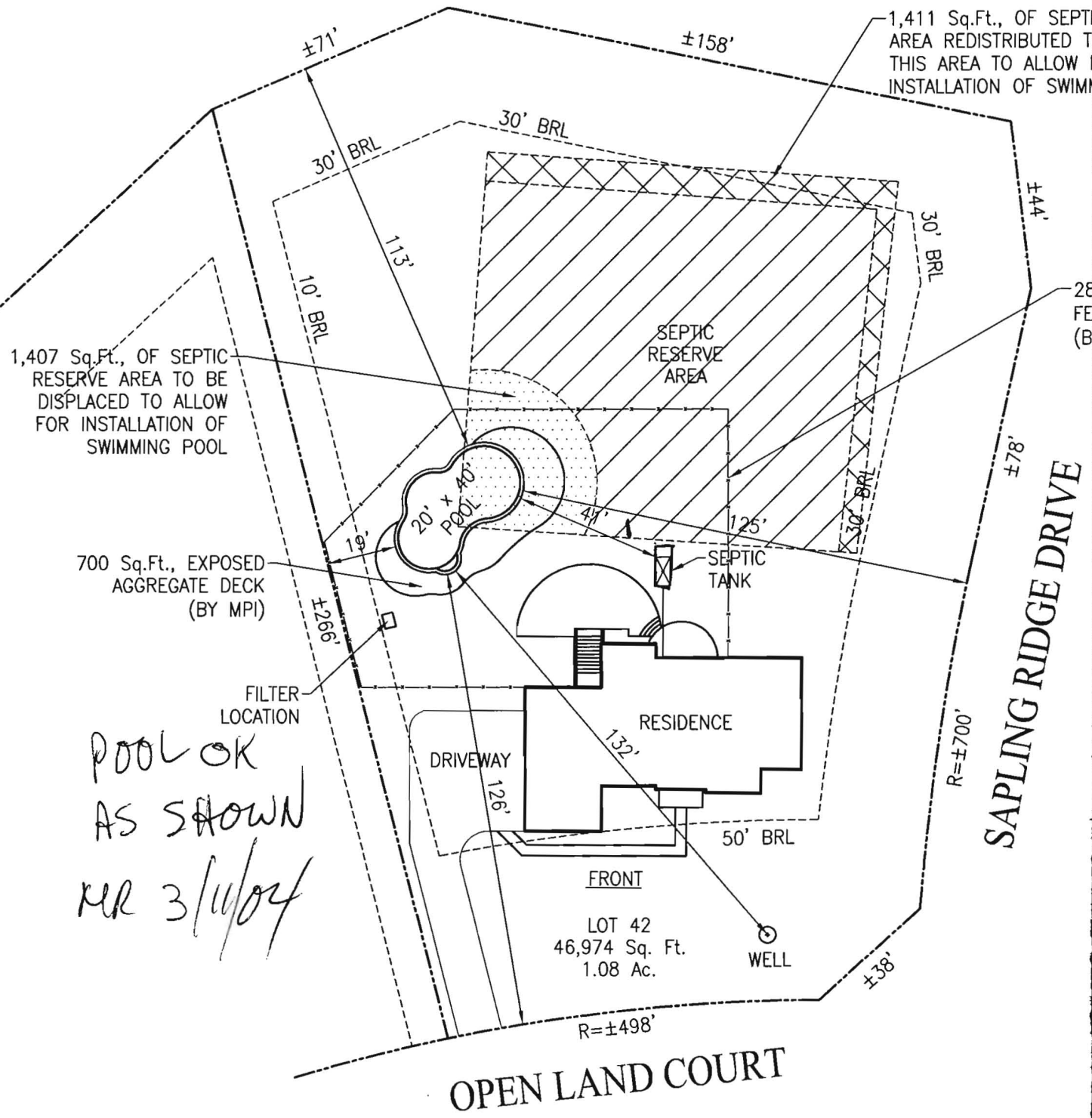

*POOL OK
AS SHOWN
MR 3/11/04*

REVISIONS:

3/10/04 - ADDED FENCE