

11/17/03 - 1 PM 11/21/03 12:30 pm

PUB. SEWER STATUS VERIFIED BY \_\_\_\_\_

ISSUE DATE: 11/12/03

# PERMIT

P 519 571

APPROVAL DATE: 11/21/03

A REPAIR

INDEXED

## ON-SITE SEWAGE DISPOSAL SYSTEM HOWARD COUNTY HEALTH DEPARTMENT BUREAU OF ENVIRONMENTAL HEALTH

TAX ID# 05-374405

Fogles Septic Clean, Inc IS PERMITTED TO INSTALL  ALTER

ADDRESS: 580 Obrecht Road, Sykesville PHONE NUMBER: 410-795-5670

SUBDIVISION: Glenelg Manor LOT NUMBER: 10 C

ADDRESS: 12757 Folly Quarter Road PROPERTY OWNER: Judith Meyers

SEPTIC TANK CAPACITY (GALLONS): 1250

PUMP CHAMBER CAPACITY (GALLONS): IF NEEDED 1250

NUMBER OF BEDROOMS: 4

SQUARE FEET PER BEDROOM: —

LINEAR FEET OF TRENCH REQUIRED: N/A 120'-180' SPECS ISSUED TO FOGLE'S  
BASED ON PREV. PERCS  
MR 11/20/03

TRENCHES:	Trench to be <u>2</u> feet wide. Inlet <u>3</u> feet below original grade. Bottom maximum depth <u>7</u> feet below original grade. Effective area begins at <u>4</u> feet below original grade. <u>4</u> feet of stone below distribution pipe.
LOCATION:	<u>Move septic tank to location suitable for new pool. Pump pit may/may not be necessary to connect to ex. D.B.</u>
PURPOSE:	In support of building permit. Call for inspection when the ground is opened so sanitarian can recommend repair. <u>not yet applied for</u>

PLANS APPROVED: ML DATE: 11/12/03

- NOTE: PERMIT VOID AFTER 2 YEARS
- NOTE: CONTRACTOR RESPONSIBLE FOR SCHEDULING A PRE-CONSTRUCTION INSPECTION FOR ALL INSTALLATIONS
- NOTE: WATERTIGHT SEPTIC TANKS REQUIRED
- NOTE: ALL PARTS OF SEPTIC SYSTEM SHALL BE 100 FEET FROM ANY WATER WELL
- NOTE: MANHOLE RISERS REQUIRED ON ALL SEPTIC TANKS AND PUMP CHAMBERS

NEITHER THE HOWARD COUNTY COUNCIL NOR THE HEALTH DEPARTMENT IS RESPONSIBLE FOR THE SUCCESSFUL OPERATION OF ANY SYSTEM PERMITTEE RESPONSIBLE FOR OBTAINING FINAL APPROVAL ON THIS PERMIT

**BUILDING PERMIT SIGNED** 410-313-2640 FOR INSPECTION OF SEPTIC SYSTEM

**AND RETURNED**

11-26-03-800145263-IG POOL  
1014-04 800150778-DECK w/HOT TUB

PS19571

NOT TO SCALE

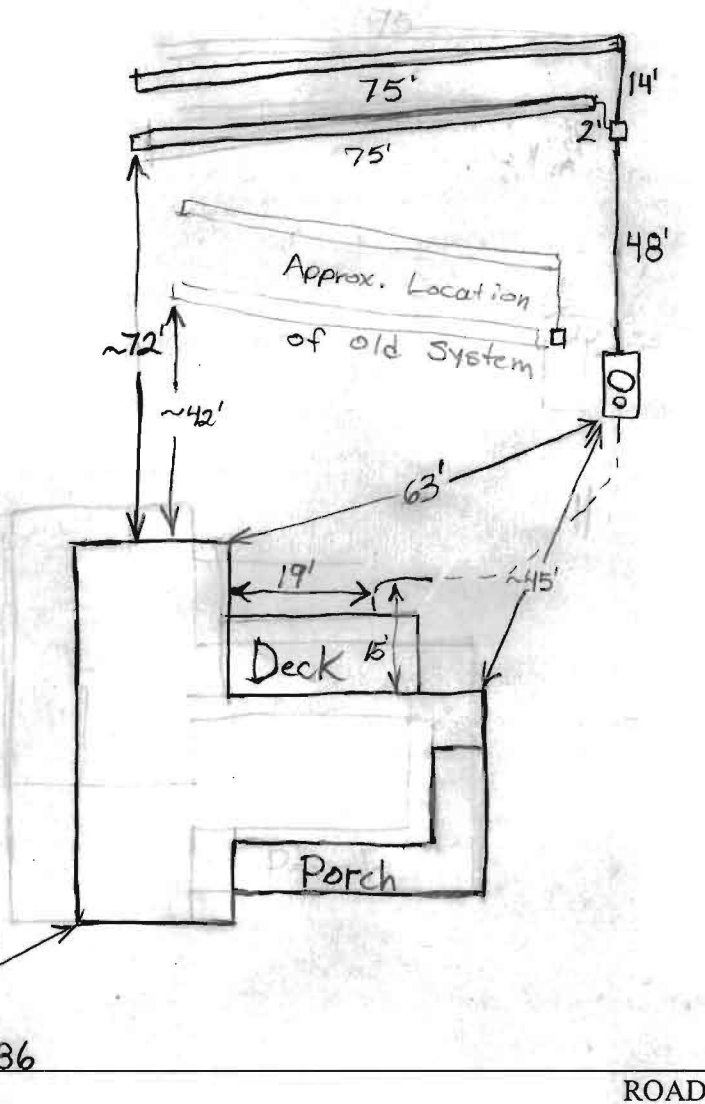

TRENCH/DRAINFIELD DATA		
WIDTH	INLET	BOTTOM
<u>2</u>	<u>3</u>	<u>7</u>
NUMBER OF TRENCHES <u>2</u>		
TOTAL LENGTH <u>150</u>		
ABSORPTION AREA <u>600 sq. ft.</u>		
DISTRIBUTION BOX LEVEL <u>Yes</u>		
DISTRIBUTION BOX BAFFLE <u>Yes</u>		
DISTRIBUTION BOX PORT <u>No</u>		

SEPTIC TANK DATA	
SEPTIC TANK 1 LEVEL	<u>✓</u>
CAPACITY	<u>1250</u> GAL
SEAM LOC	<u>Top</u>
TANK LID DEPTH	<u>2.5'</u>
BAFFLES	<u>Yes</u>
BAFFLE FILTER	<u>No</u>
MANHOLE LOC	<u>Front</u>
6" PORT LOC	<u>Middle</u>
WATERTIGHT TEST	<u>No</u>
SEPTIC TANK 2 LEVEL	<u>N/A</u>
CAPACITY	_____ GAL
SEAM LOC	_____
TANK LID DEPTH	_____
BAFFLES	_____
BAFFLE FILTER	_____
MANHOLE LOC	_____
6" PORT LOC	_____
WATERTIGHT TEST	_____

PRE-CONSTRUCTION 11/17/03 Tank set. No one on site. At least one trench is failing per Trogles. Will need repair. (BB)

INSTALLATION 11/21/03 Old tank pump and filled with stone per Trogles. Old trenches and distribution box left intact. O.K. to cover everything. (BB)

BUILDING PERMIT SIGNED AND RETURNED

FINAL INSPECTOR B. Baker DATE OF APPROVAL 11/21/03

10C

03 w/OWNER: 10K APPARENTLY REMAINS DOWNHILL OF HIGH TRENCH AS SHOWN

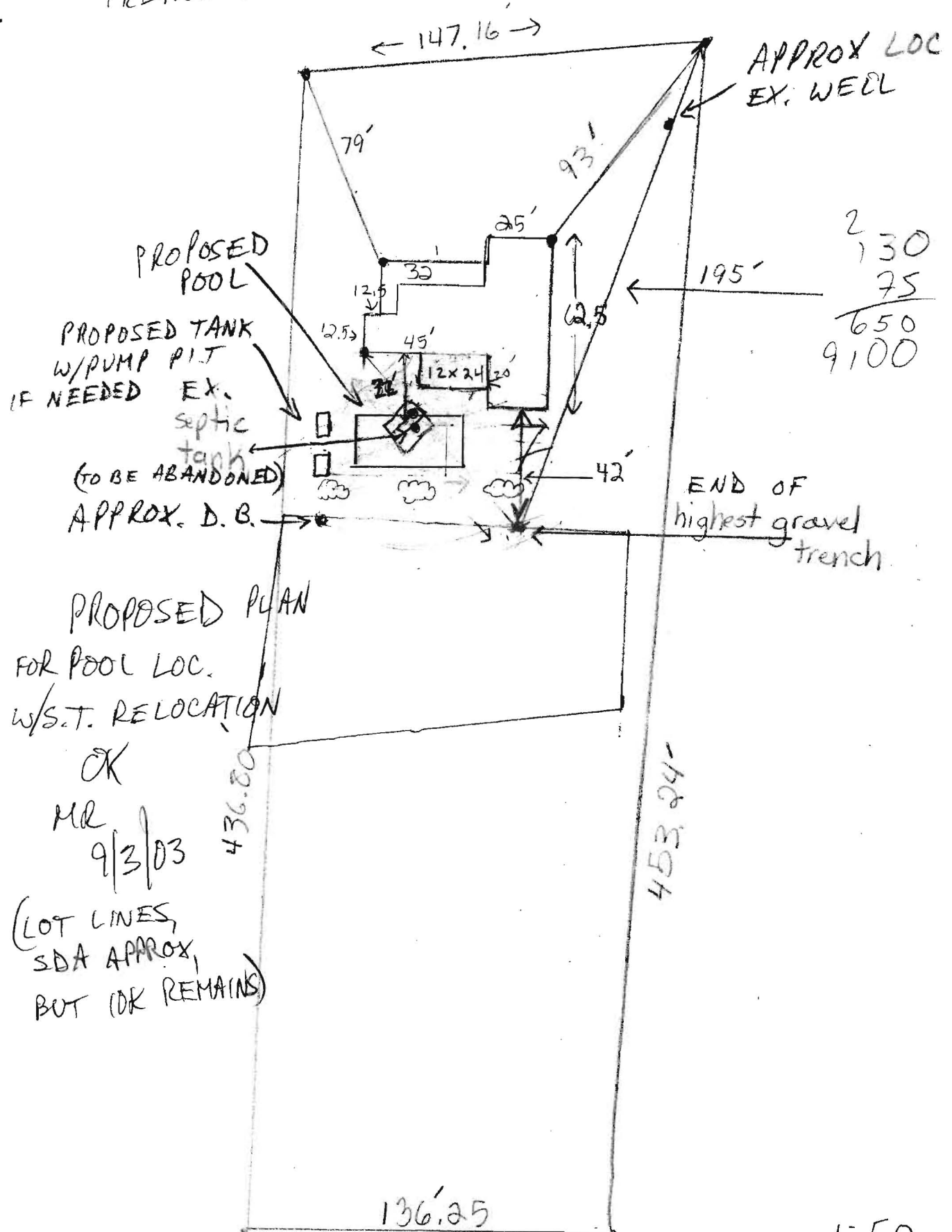

2
130
75
650
9100

PROPOSED PLAN FOR POOL LOC. W/S.T. RELOCATION

OK MR 9/3/03

(LOT LINES, SDA APPROX, BUT OK REMAINS)

1:50