

② = LOW
 ① = HIGH
 ④ = VISUAL
 NEXT
 HIGHEST

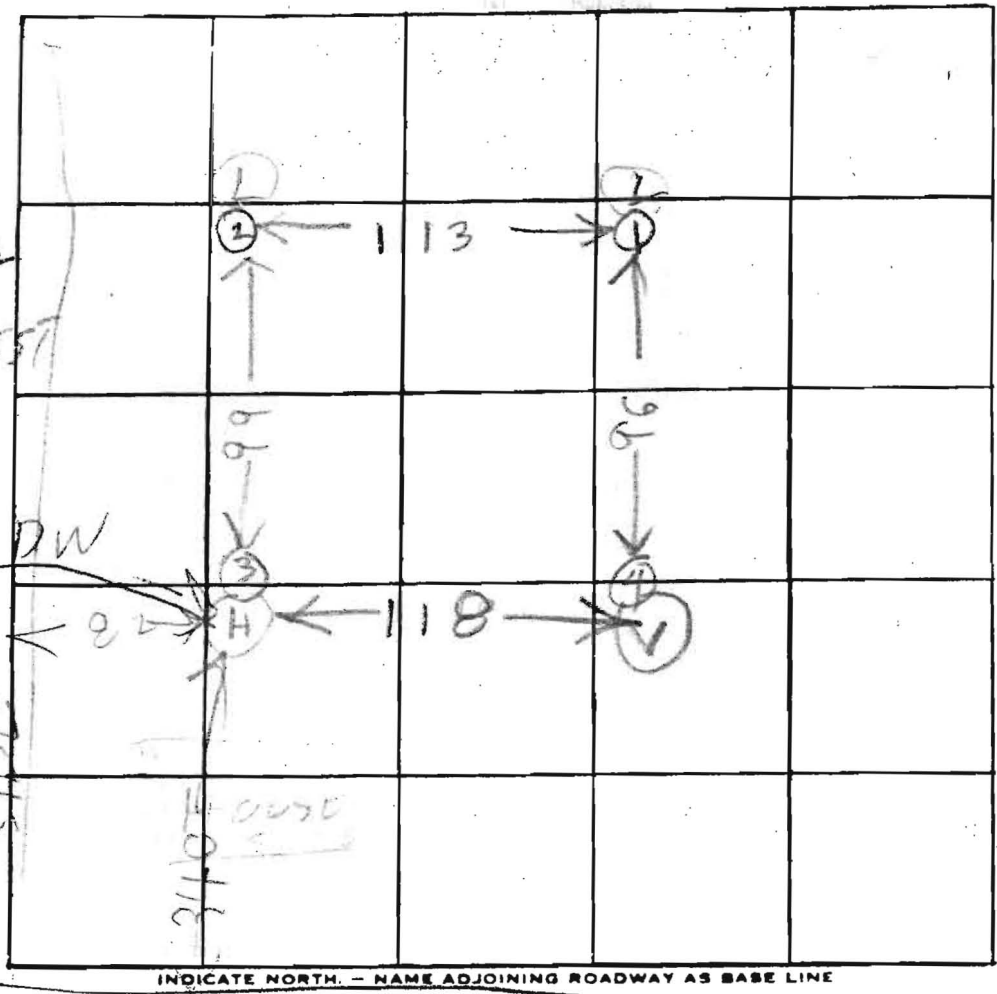

FA 10/15/03

DATE	TEST NO.	DEPTH	PRE-WET		TEST - 1" DROP		TIME
			START	STOP	START	STOP	
4/24/77	1S	4	215	220	220	225	5
	1D	13 1/2	215	225	225	240	15
	2D	14	221	227	227	237	10
	2S	4	221	227	227	237	10
	3D	13 1/2	235	241	241	252	11
	3S	3 1/2	236	237	237	241	4
4/6/77	4V	12	TOP 1307	4 FT CLAY GET SANDY			10

5 min

10 min

4 min

3 min
from perc
on
9/22/03

REMARKS _____ AVG 5.5 ~ 6 min

TYPE OF SOIL _____

TESTED BY B HODGGS ALSO PRESENT: FYOCIC COMPANY
MR STEGGGERD A

MR I ROMMET

1-100

E 803,000

E 802,000

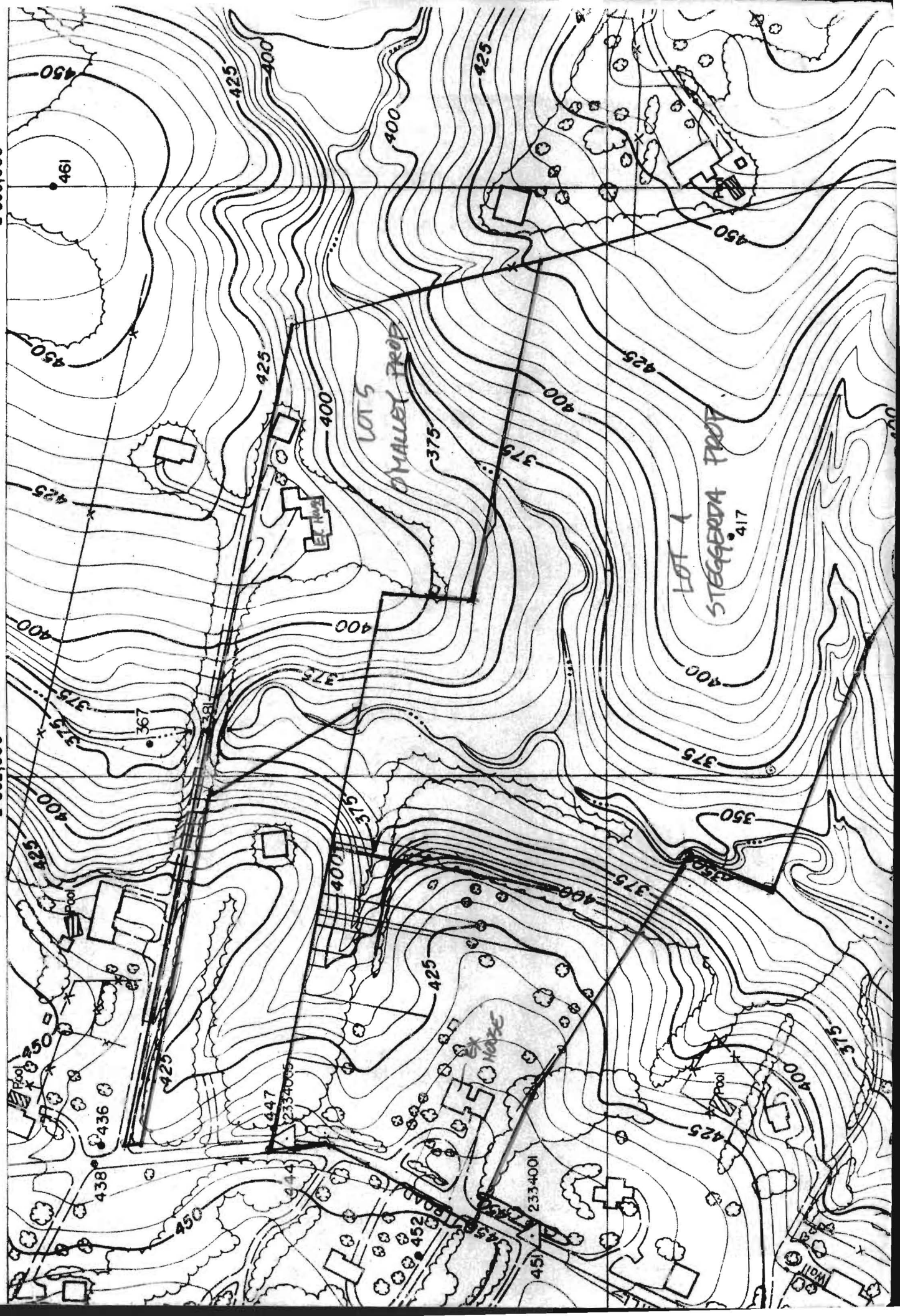

PRELIMINARY

APPLICATION

A 24133

P _____

SEWAGE DISPOSAL TESTING

STATE OF MARYLAND - DEPARTMENT OF HEALTH AND MENTAL HYGIENE

HOWARD COUNTY HEALTH DEPARTMENT
ENVIRONMENTAL HEALTH SERVICES
P. O. BOX 476, ELLICOTT CITY, MARYLAND 21043
TELEPHONE: 465-5000, EXT. 356

DISTRICT # 5th

DATE 10/4/76

*4/22/77
1:30 pm*

see separate sheet for specs

TO: THE COUNTY HEALTH OFFICER
ELLICOTT CITY, MARYLAND

I, HEREBY, APPLY FOR THE NECESSARY TEST IN ORDER TO CONSTRUCT (OR RECONSTRUCT) A SEWAGE DISPOSAL SYSTEM.

PROPERTY OWNER William E. O'Malley

Any questions call Boender:
465-7777

ADDRESS _____ PHONE _____

PROPERTY LOCATION:

SUBDIVISION _____

*Note lot old
3 & old 4
combined to new 3*

ROAD AND DESCRIPTION Havilland Mills Road

SIZE OF LOT (?) TYPE BLDG. 3 or 4 bedrooms
NUMBER OF BEDROOMS

IF NOT SINGLE RESIDENCE DESCRIBE _____

THE SYSTEM INSTALLED UNDER THIS APPLICATION IS ACCEPTABLE ONLY UNTIL PUBLIC FACILITIES BECOME AVAILABLE.

SIGNATURE OF APPLICANT /s/ William E. O'Malley

APPROVED BY Raymond Hodge FOR Physical DATE 11/10/77
(KIND OF SYSTEM)

REJECTED BY _____ FOR _____ DATE _____
(KIND OF SYSTEM)

HOLD PENDING FURTHER TESTS _____ DATE _____

REASONS FOR REJECTION OR HOLDING 4/22/77 Per OK hold for Capital Holes

11/10/77 Mr Boyd signed final plat
9/29/77

THIS IS NOT A PERMIT

12/27

A24134

Ⓛ = LOW
 Ⓜ = HIGH
 Ⓥ = VISUAL
 NEXT
 HIGHEST

125
 130
 135

USE FOR DW

SIDE

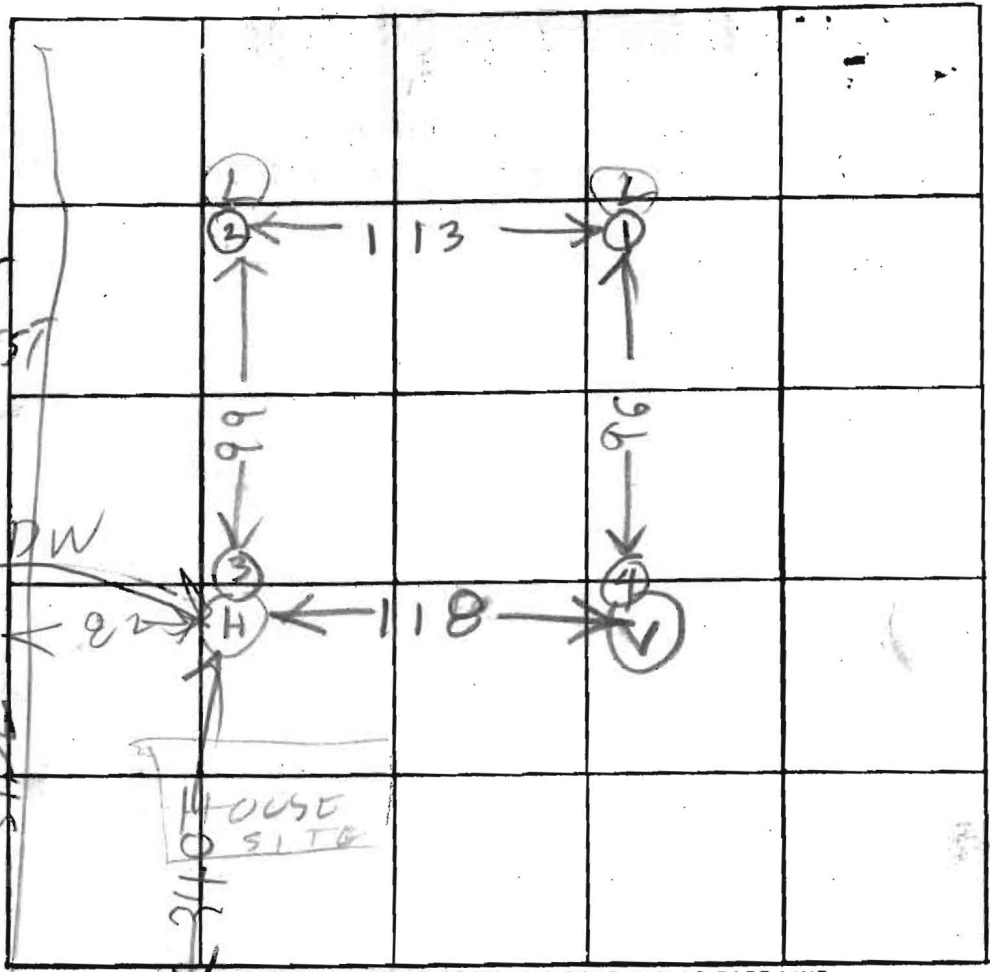

INDICATE NORTH. - NAME ADJOINING ROADWAY AS BASE LINE

DATE	TEST NO.	DEPTH	PRE-WET		TEST - 1" DROP		TIME
			START	STOP	START	STOP	
4/24/77	1S	4	215	220	220	225	15
	1D	13 1/2	215	225	225	240	15
	2D	14	221	227	227	237	10
	2S	4	221	227	227	237	10
	3D	13 1/2	235	241	241	252	11
	3S	3 1/2	236	237	237	241	4
4/24/77	4V	12	TOP 1307	4 FT 9 FT	CLAY SANDY		DRY

46
 18
 5

74

REMARKS _____

TYPE OF SOIL _____

TESTED BY B. HODGES

ALSO PRESENT: EXOCIC COMPANY
MR STEGGARD A

COORDINATES		
NO	NORTH	EAST
1	5000.000	5000.000
2	5315.945	4093.038
3	5569.560	4106.893
4	5088.063	5471.815
5	5869.934	5612.250
6	3732.061	5955.536
7	4207.490	4809.291
8	4351.434	4551.542
9	4495.258	4865.354
10	5309.549	4122.506
11	5559.164	4136.360

AREA TABULATIONS

- TOTAL NO OF LOTS: 3
- TOTAL AREA OF LOTS: 24.422 AC.
- TOTAL AREA OF ROAD DEDICATION: 0.172 AC.
- TOTAL AREA OF PLAT: 24.594 AC.
- FLAG OR PIPE STEM LOTS SHALL NOT BE FURTHER SUBDIVIDED INTO LOTS ACCORDING TO ADDITIONAL RESIDENCES UNLESS A PUBLIC ROAD CAN BE CONSTRUCTED ACCORDING TO COUNTY STANDARDS ON A MINIMUM FIFTY (50') RIGHT-OF-WAY TO BE DEDED TO THE COUNTY.
- FOR FLAG OR PIPE STEM LOTS, REFUSE COLLECTION, SNOW REMOVAL, AND ROAD MAINTENANCE ARE PROVIDED TO THE JUNCTION OF THE FLAG OR PIPE STEM LOT DRIVEWAY.

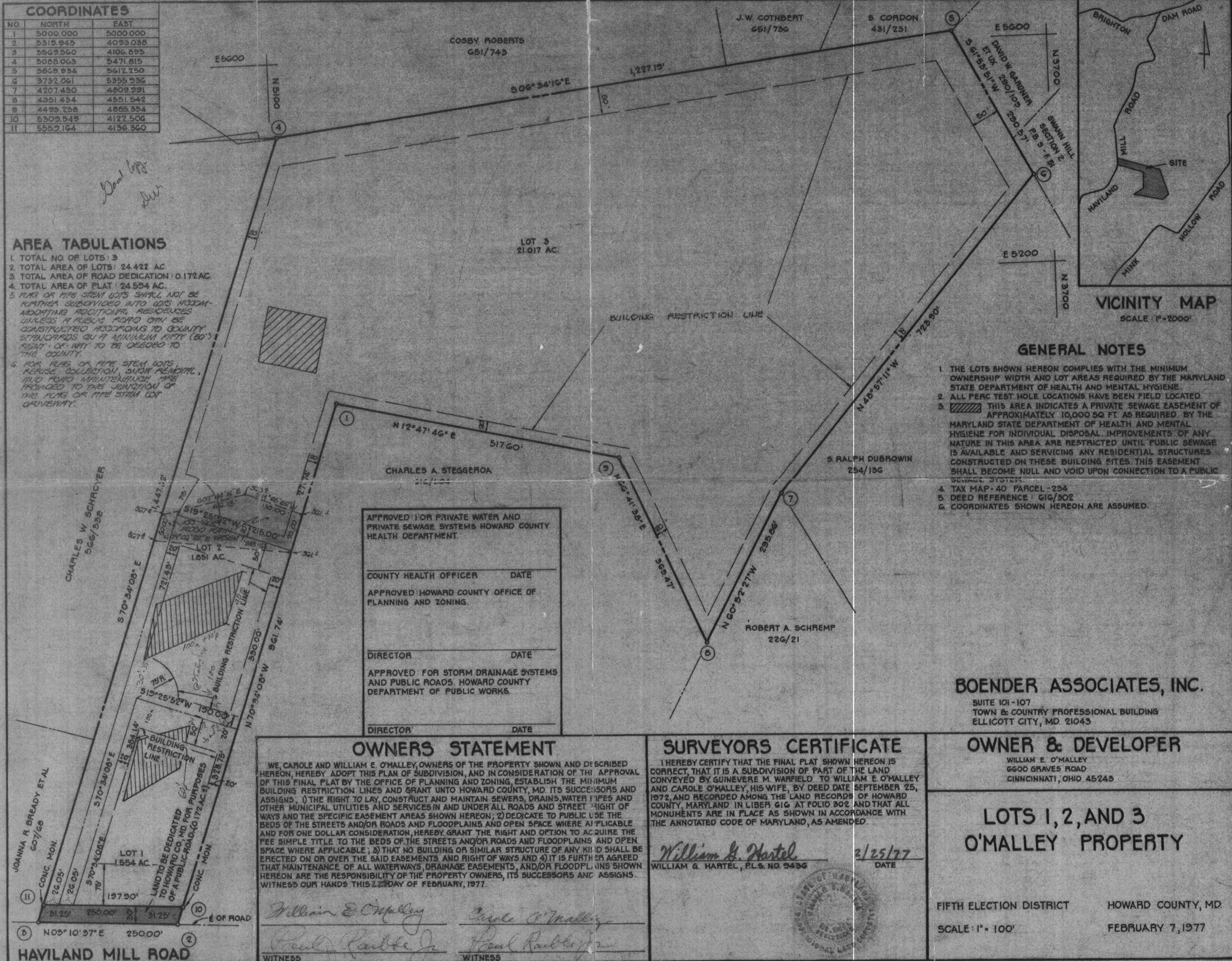

VICINITY MAP
SCALE: 1" = 2000'

GENERAL NOTES

- THE LOTS SHOWN HEREON COMPLY WITH THE MINIMUM OWNERSHIP WIDTH AND LOT AREAS REQUIRED BY THE MARYLAND STATE DEPARTMENT OF HEALTH AND MENTAL HYGIENE.
- ALL PERC TEST HOLE LOCATIONS HAVE BEEN FIELD LOCATED.
- THIS AREA INDICATES A PRIVATE SEWAGE EASEMENT OF APPROXIMATELY 10,000 SQ FT AS REQUIRED BY THE MARYLAND STATE DEPARTMENT OF HEALTH AND MENTAL HYGIENE FOR INDIVIDUAL DISPOSAL IMPROVEMENTS OF ANY NATURE IN THIS AREA ARE RESTRICTED UNTIL PUBLIC SEWAGE IS AVAILABLE AND SERVICING ANY RESIDENTIAL STRUCTURES CONSTRUCTED ON THESE BUILDING SITES. THIS EASEMENT SHALL BECOME NULL AND VOID UPON CONNECTION TO A PUBLIC SEWAGE SYSTEM.
- TAX MAP-40 PARCEL-254
- DEED REFERENCE: 616/302
- COORDINATES SHOWN HEREON ARE ASSUMED.

APPROVED: FOR PRIVATE WATER AND PRIVATE SEWAGE SYSTEMS HOWARD COUNTY HEALTH DEPARTMENT.

COUNTY HEALTH OFFICER _____ DATE _____

APPROVED: HOWARD COUNTY OFFICE OF PLANNING AND ZONING.

DIRECTOR _____ DATE _____

APPROVED: FOR STORM DRAINAGE SYSTEMS AND PUBLIC ROADS. HOWARD COUNTY DEPARTMENT OF PUBLIC WORKS.

DIRECTOR _____ DATE _____

BOENDER ASSOCIATES, INC.
SUITE 101-107
TOWN & COUNTRY PROFESSIONAL BUILDING
ELLCOTT CITY, MD. 21043

OWNERS STATEMENT

WE, CAROLE AND WILLIAM E. O'MALLEY, OWNERS OF THE PROPERTY SHOWN AND DESCRIBED HEREON, HEREBY ADOPT THIS PLAN OF SUBDIVISION, AND IN CONSIDERATION OF THE APPROVAL OF THIS FINAL PLAT BY THE OFFICE OF PLANNING AND ZONING, ESTABLISH THE MINIMUM BUILDING RESTRICTION LINES AND GRANT UNTO HOWARD COUNTY, MD. ITS SUCCESSORS AND ASSIGNS: 1) THE RIGHT TO LAY, CONSTRUCT AND MAINTAIN SEWERS, DRAINS, WATER PIPES AND OTHER MUNICIPAL UTILITIES AND SERVICES IN AND UNDER ALL ROADS AND STREET RIGHT OF WAYS AND THE SPECIFIC EASEMENT AREAS SHOWN HEREON; 2) DEDICATE TO PUBLIC USE THE BEDS OF THE STREETS AND/OR ROADS AND FLOODPLAINS AND OPEN SPACE WHERE APPLICABLE AND FOR ONE DOLLAR CONSIDERATION, HEREBY GRANT THE RIGHT AND OPTION TO ACQUIRE THE FEE SIMPLE TITLE TO THE BEDS OF THE STREETS AND/OR ROADS AND FLOODPLAINS AND OPEN SPACE WHERE APPLICABLE; 3) THAT NO BUILDING OR SIMILAR STRUCTURE OF ANY KIND SHALL BE ERRECTED ON OR OVER THE SAID EASEMENTS AND RIGHT OF WAYS AND 4) IT IS FURTHER AGREED THAT MAINTENANCE OF ALL WATERWAYS, DRAINAGE EASEMENTS, AND/OR FLOODPLAINS SHOWN HEREON ARE THE RESPONSIBILITY OF THE PROPERTY OWNERS, ITS SUCCESSORS AND ASSIGNS. WITNESS OUR HANDS THIS 22ND DAY OF FEBRUARY, 1977.

William E. O'Malley *Carole O'Malley*
Paul Raubke Jr. *Paul Raubke Jr.*
WITNESS WITNESS

SURVEYORS CERTIFICATE

I HEREBY CERTIFY THAT THE FINAL PLAT SHOWN HEREON IS CORRECT, THAT IT IS A SUBDIVISION OF PART OF THE LAND CONVEYED BY GUINEVERE M. WARFIELD TO WILLIAM E. O'MALLEY AND CAROLE O'MALLEY, HIS WIFE, BY DEED DATE SEPTEMBER 25, 1972 AND RECORDED AMONG THE LAND RECORDS OF HOWARD COUNTY, MARYLAND IN LIBER 616 AT FOLIO 302 AND THAT ALL MONUMENTS ARE IN PLACE AS SHOWN IN ACCORDANCE WITH THE ANNOTATED CODE OF MARYLAND, AS AMENDED.

William G. Hartel 2/25/77
WILLIAM G. HARTEL, P.L.S. NO. 9436 DATE

OWNER & DEVELOPER

WILLIAM E. O'MALLEY
6600 GRAVES ROAD
CINCINNATI, OHIO 45243

**LOTS 1, 2, AND 3
O'MALLEY PROPERTY**

FIFTH ELECTION DISTRICT HOWARD COUNTY, MD.
SCALE: 1" = 100' FEBRUARY 7, 1977