

HOWARD COUNTY PERMIT APPLICATION

PERMIT NUMBER

B06004665

Building Address 2407 Muckagee St
 Suite/Apt. #: 04316946 SDP/W/P/Petition #: _____
 Census Tract _____ Subdivision _____
 Section _____ Area _____ Lot _____
 Tax Map _____ Parcel _____ Grid _____
 Zoning _____ Map Coordinates _____ Lot size _____

Property Owner's Name Eugene Vajger
 Address 2407 Muckagee St
 City Halethorpe State MD Zip Code 21223
 Home Phone 301-424-2434 Work Phone _____
 Applicant's Name & Mailing Address (if other than stated hereon):
 Phone 301-257-1947 Fax _____

Existing Use _____
 Proposed Use _____
 Estimated Construction Cost \$ 113,330.00
 Description of Work Completion of work
 there, Eugene Vajger build addition
 to existing house

Contractor Company _____
 Contact Person _____
 Address _____
 City _____ State _____ Zip Code _____
 License No. _____
 Phone _____ Fax _____

Occupant or Tenant in progress
 Contact Name Eugene Vajger
 Address 2407 Muckagee St
 City Halethorpe State MD Zip Code 21223
 Phone 301-424-2434 Fax _____

Engineer or Architect Company _____
 Contact Person _____
 Address _____
 City _____ State _____ Zip Code _____
 Phone _____ Fax _____

BUILDING DESCRIPTION - COMMERCIAL

BUILDING DESCRIPTION - RESIDENTIAL

| Building Characteristics | Utilities |
|---|---|
| Height: _____ | Water Supply: _____ <input type="checkbox"/> Public <input type="checkbox"/> Private |
| No. of stories: _____ | Sewage Disposal: _____ <input type="checkbox"/> Public <input type="checkbox"/> Private |
| Gross area, sq. ft. per floor: _____ | Electric Yes <input type="checkbox"/> No <input type="checkbox"/> Gas Yes <input type="checkbox"/> No <input type="checkbox"/> |
| Use group: _____ | Heating System: _____ Electric <input type="checkbox"/> Oil <input type="checkbox"/> Natural Gas <input type="checkbox"/> Propane Gas <input type="checkbox"/> |
| Construction type: _____ <input type="checkbox"/> Reinforced Concrete <input type="checkbox"/> Structural Steel <input type="checkbox"/> Masonry <input checked="" type="checkbox"/> Wood Frame <input type="checkbox"/> State Certified Modular | Sprinkler system: N/A <input type="checkbox"/> <input type="checkbox"/> Full <input type="checkbox"/> Partial <input type="checkbox"/> Other Suppression # of Heads _____ |

| Building Characteristics | Utilities |
|--|---|
| SF Dwelling <input type="checkbox"/> SF Townhouse <input type="checkbox"/> Depth _____ Width _____ | Water Supply: _____ <input type="checkbox"/> Public <input checked="" type="checkbox"/> Private |
| 1st floor: _____ | Sewage Disposal: _____ <input type="checkbox"/> Public <input checked="" type="checkbox"/> Private |
| 2nd floor: _____ | Electric Yes <input type="checkbox"/> No <input type="checkbox"/> Gas Yes <input type="checkbox"/> No <input type="checkbox"/> |
| Basement: _____ | Heating System: _____ Electric <input type="checkbox"/> Oil <input type="checkbox"/> Natural Gas <input type="checkbox"/> Propane Gas <input type="checkbox"/> |
| Finished Basement <input type="checkbox"/> Unfinished Basement <input type="checkbox"/> Crawl space <input type="checkbox"/> Slab on Grade <input type="checkbox"/> No. of Bedrooms <u>4</u> Height: _____ Multi-family dwellings: _____ No. of efficiency units: _____ No. of 1 BR units: _____ No. of 2 BR units: _____ No. of 3 BR units: _____ | Sprinkler system: N/A <input type="checkbox"/> <input type="checkbox"/> NFPA #13D <input type="checkbox"/> NFPA #13R Other: _____ |
| Other Structure: _____ Dimensions: _____ Footings: _____ Roof Height: _____ <input type="checkbox"/> State Certified Modular <input type="checkbox"/> Manufactured Home | |

THE UNDERSIGNED HEREBY CERTIFIES AND AGREES AS FOLLOWS: (1) THAT HE/SHE IS AUTHORIZED TO MAKE THIS APPLICATION; (2) THAT THE INFORMATION IS CORRECT; (3) THAT HE/SHE WILL COMPLY WITH ALL REGULATIONS OF HOWARD COUNTY WHICH ARE APPLICABLE THERETO; (4) THAT HE/SHE WILL PERFORM NO WORK ON THE ABOVE REFERENCED PROPERTY NOT SPECIFICALLY DESCRIBED IN THIS APPLICATION; (5) THAT HE/SHE GRANTS COUNTY OFFICIALS THE RIGHT TO ENTER ONTO THIS PROPERTY FOR THE PURPOSE OF INSPECTING THE WORK PERMITTED AND POSTING NOTICES.

Applicant's Signature _____
 Title/Company _____

Print Name Eugene Vajger
 Date Sept 14 06

Checks payable to: **DIRECTOR OF FINANCE OF HOWARD COUNTY**
 ** PLEASE WRITE NEATLY AND LEGIBLY. **
 - FOR OFFICE USE ONLY -

| AGENCY | DATE | SIGNATURE APPROVAL |
|--|---------------|-----------------------|
| Land Development, DPZ | | |
| State Highways | | |
| Building Official | | |
| Dev. Engineering, DPZ | | |
| Health | <u>3/7/07</u> | <u>Schmid A. J.C.</u> |
| Fire Protection | | |
| Is Sediment Control approval required prior to issuance? YES <input type="checkbox"/> NO <input type="checkbox"/> | | |
| CONTINGENCY CONSTRUCTION START: <input type="checkbox"/> | | |
| ONE STOP SHOP: <input type="checkbox"/> | | |
| Distribution of Copies- White: Building Official Green: LDD, DPZ | | |

| DPZ SETBACK INFORMATION | PROPERTY ID#: |
|--|-------------------------|
| Front: _____ | Filing fee \$ _____ |
| Rear: _____ | Permit fee \$ _____ |
| Side: _____ | Excise tax \$ _____ |
| Side St.: _____ | Add'l per. fee \$ _____ |
| All minimum setbacks met? YES <input type="checkbox"/> NO <input type="checkbox"/> | TOTAL FEES \$ _____ |
| Is Entrance Permit required? YES <input type="checkbox"/> NO <input type="checkbox"/> | Sub-total paid \$ _____ |
| Historic District? YES <input type="checkbox"/> NO <input type="checkbox"/> | Balance due \$ _____ |
| Lot Coverage for NewTown Zone _____ | Check # _____ |
| SDP/Red-line approval date _____ | Validation # _____ |
| Accepted by _____ | |

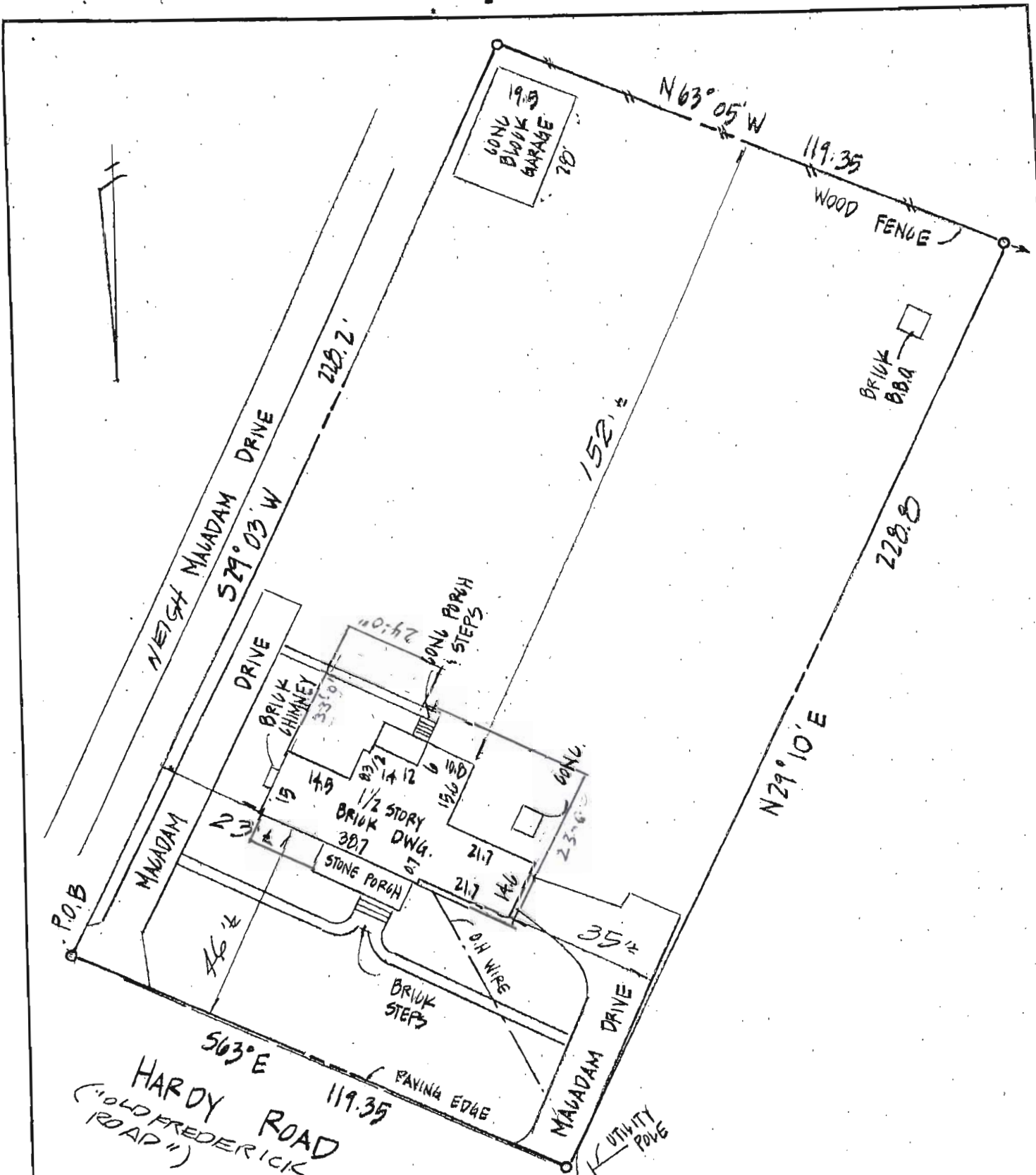

1. THE PLAT IS IF BENEFIT TO A CONSUMER ONLY INSOFAR AS IT IS REQUIRED BY A LENDER OR A TITLE COMPANY OR IT'S AGENT IN CONNECTION WITH CONTEMPLATED TRANSFER FINANCING OR RE-FINANCING.
2. THE PLAT IS NOT TO BE RELIED UPON FOR THE ESTABLISHMENT OR LOCATION OF FENCES, GARAGES, BUILDING, OR OTHER EXISTING OR FUTURE IMPROVEMENTS.
3. THE PLAT DOES NOT PROVIDE FOR THE ACCURATE IDENTIFICATION OF PROPERTY BOUNDARY LINES, BUT SUCH IDENTIFICATION MAY NOT BE REQUIRED FOR THE TRANSFER OF TITLE OR SECURING FINANCING OR RE-FINANCING.
4. I HAVE EXAMINED FLOOD INSURANCE RATE MAP PANEL NUMBER 2400440007B FOR THE SUBJECT PROPERTY AND IT APPEARS TO LIE WITHIN ZONE C* PER SAID MAP.
5. DIMENSIONS SHOWN TO APPARENT LOT LINE ARE ± 5
6. DATE OF FIELD WORK: 1-13-06

LOT DESCRIPTION SHOWN
HEREON PER HICKORY RIDGE
TITLE LOPP.

4TH ELECTION DIST
HOWARD COUNTY MD

* "PANEL NOT PRINTED - NO SPECIAL
LOCATION DRAWING FLOOD HAZARD"



17197 HARDY ROAD
J.S. DALLAS, INC.
SURVEYING & ENGINEERING
P.O. BOX 26
BALDWIN, MD. 21013
(410) 817-4600

DATE: 1-18-06
SCALE: 1"=30'
JOB NUMBER: M196-1985
DRAWN BY: SS
CHECKED BY: JSD

