

LAYOUT 5/30/02 1:00 INSP 4 _____
 INSP 2 6/5/02 2-3 INSP 5 _____
 INSP 3 6/10/02 Anytime INSP 6 _____

ISSUE DATE: 5/21/2002

P 516985

APPROVAL DATE: 6/10/02

A 519265

**PERMIT
INDEXED**

**ON-SITE SEWAGE DISPOSAL SYSTEM
 HOWARD COUNTY HEALTH DEPARTMENT
 BUREAU OF ENVIRONMENTAL HEALTH**

05-372313

Jack Fyock Septic Service IS PERMITTED TO INSTALL ALTER

ADDRESS: PO Box 89, Glenelg, MD 21737 PHONE NUMBER: 410-988-9270

SUBDIVISION: _____ LOT NUMBER: _____

ADDRESS: 7013 MINK HOLLOW ROAD PROPERTY OWNER: HYNES

SEPTIC TANK CAPACITY (GALLONS): 1250 OUTLET BAFFLE FILTER REQUIRED

PUMP CHAMBER CAPACITY (GALLONS): N/A COMPARTMENTED TANK REQUIRED

NUMBER OF BEDROOMS: 4

SQUARE FEET PER BEDROOM: 180

LINEAR FEET OF TRENCH REQUIRED: 240 HOUSE SERVED BY PUBLIC WATER

TRENCHES:	<u>5</u> Trench to be 3.0 feet wide. Inlet ³ 2.0 feet below original grade. Bottom maximum depth 4.0 feet below original grade. Effective area begins at 3.0 feet below original grade. 2.0 feet of stone below distribution pipe.
LOCATION:	Place the distribution box as shown on the approved site plan. Run 3-80' trenches on contour. Any adjustments to tank/box or trenches to be determined during pre-construction inspection.
NOTES:	No basement service by gravity is proposed. <u>pull Trenches 25' uphill MR Request</u>

PLANS APPROVED: Steven R. Krieg OK 5/3/02 (SD) DATE: 4/19/2002

NOTES: PERMIT VOID AFTER 2 YEARS
 CONTRACTOR IS RESPONSIBLE FOR SCHEDULING A PRE-CONSTRUCTION INSPECTION FOR ALL INSTALLATIONS
 WATERTIGHT SEPTIC TANKS REQUIRED
 ALL PARTS OF SEPTIC SYSTEM SHALL BE 100 FEET FROM ANY WATER WELL UNLESS SPECIFICALLY AUTHORIZED
 MANHOLE RISERS REQUIRED ON ALL SEPTIC TANKS AND PUMP CHAMBERS UNLESS SPECIFICALLY AUTHORIZED
 CONTRACTOR RESPONSIBLE FOR COMPLIANCE WITH APPLICABLE REGULATIONS, GUIDELINES AND THE TERMS OF THIS PERMIT

**NEITHER THE HOWARD COUNTY COUNCIL NOR THE HEALTH DEPARTMENT IS
 RESPONSIBLE FOR THE SUCCESSFUL OPERATION OF ANY SYSTEM
 PERMITTEE RESPONSIBLE FOR OBTAINING FINAL APPROVAL ON THIS PERMIT
 ALL 410-313-2640 FOR INSPECTION OF SEPTIC SYSTEM**

**BUILDING PERMIT SIGNED
 AND RETURNED** 6-19-02
B00137009-DECK

A519265

NOT TO SCALE

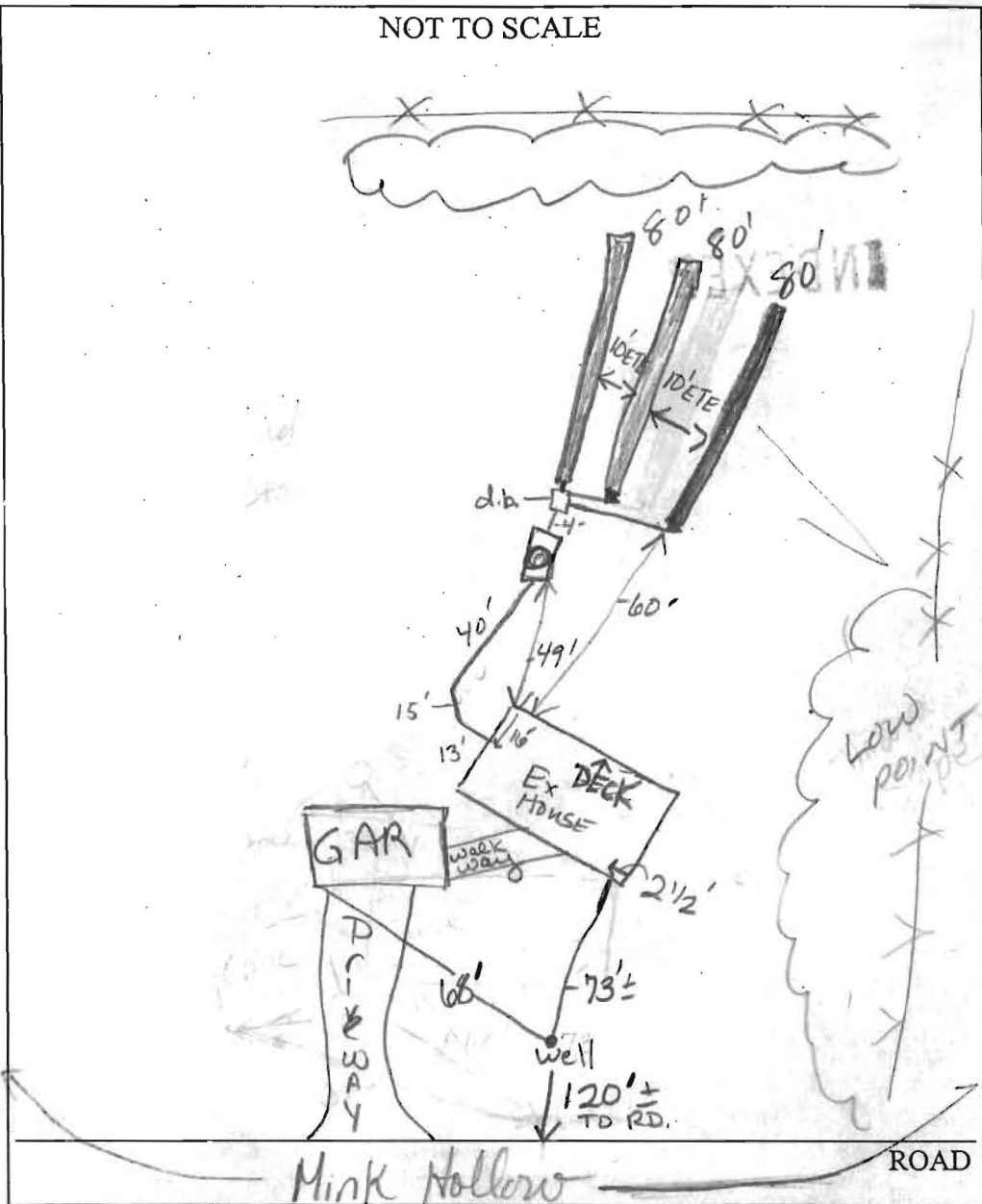

TRENCH/DRAINFIELD DATA		
WIDTH	INLET	BOTTOM
3	3	5
NUMBER OF TRENCHES		3
TOTAL LENGTH		240
ABSORPTION AREA		720
DISTRIBUTION BOX LEVEL		yes
DISTRIBUTION BOX BAFFLE		yes
DISTRIBUTION BOX PORT		N/A

SEPTIC TANK DATA		
SEPTIC TANK 1 LEVEL		
yes		
CAPACITY	1250	GAL
SEAM LOC	TOP	
TANK LID DEPTH	2 1/2	
BAFFLES	yes	
BAFFLE FILTER		
MANHOLE LOC	MIDDLE	
6" PORT LOC	N/A	
WATERTIGHT TEST		
SEPTIC TANK 2 LEVEL		
CAPACITY		GAL
SEAM LOC		
TANK LID DEPTH		
BAFFLES		
BAFFLE FILTER		
MANHOLE LOC		
6" PORT LOC		
WATERTIGHT TEST		

PRE-CONSTRUCTION Place S.T. @ 50'-53', D.B. @ 60'; Move 25' uphill
 3-80' trenches. Cut 20' from SDA closest to the house. 12" CTC
 INSTALLATION 20' may be added later if necessary due to acceptable
 soils. Noted: Topsoil cut where S.T. originally proposed. Inlet now 3'
 and bottom @ 5'. Run trenches on contour (KN) OK to cover all
 work. Need house conn. WPI - house conn ✓; pitless OK; 1 1/2" conduit
 grant OK 6/5/02
 6/10/02 House conn complete (SO)

FINAL INSPECTOR [Signature] DATE OF APPROVAL 6/10/02

BUILDING PERMIT SIGNED AND RETURNED

NOTES:

- 1) B.R.L. Information, if shown, was obtained from existing record plat or local agencies and is not guaranteed by NTT, Inc.
- 2) Building line and/or Flood Zone Information is subject to the interpretation of the originator.
- 3) NTT, Inc. does not certify to unshown or unrecorded encroachments or overlaps.
- 4) Property markers NOT found, or guaranteed by this location.
- 5) Setback distance accuracy: 1'±

5/21/02 - Wall
Check OK (SRM)

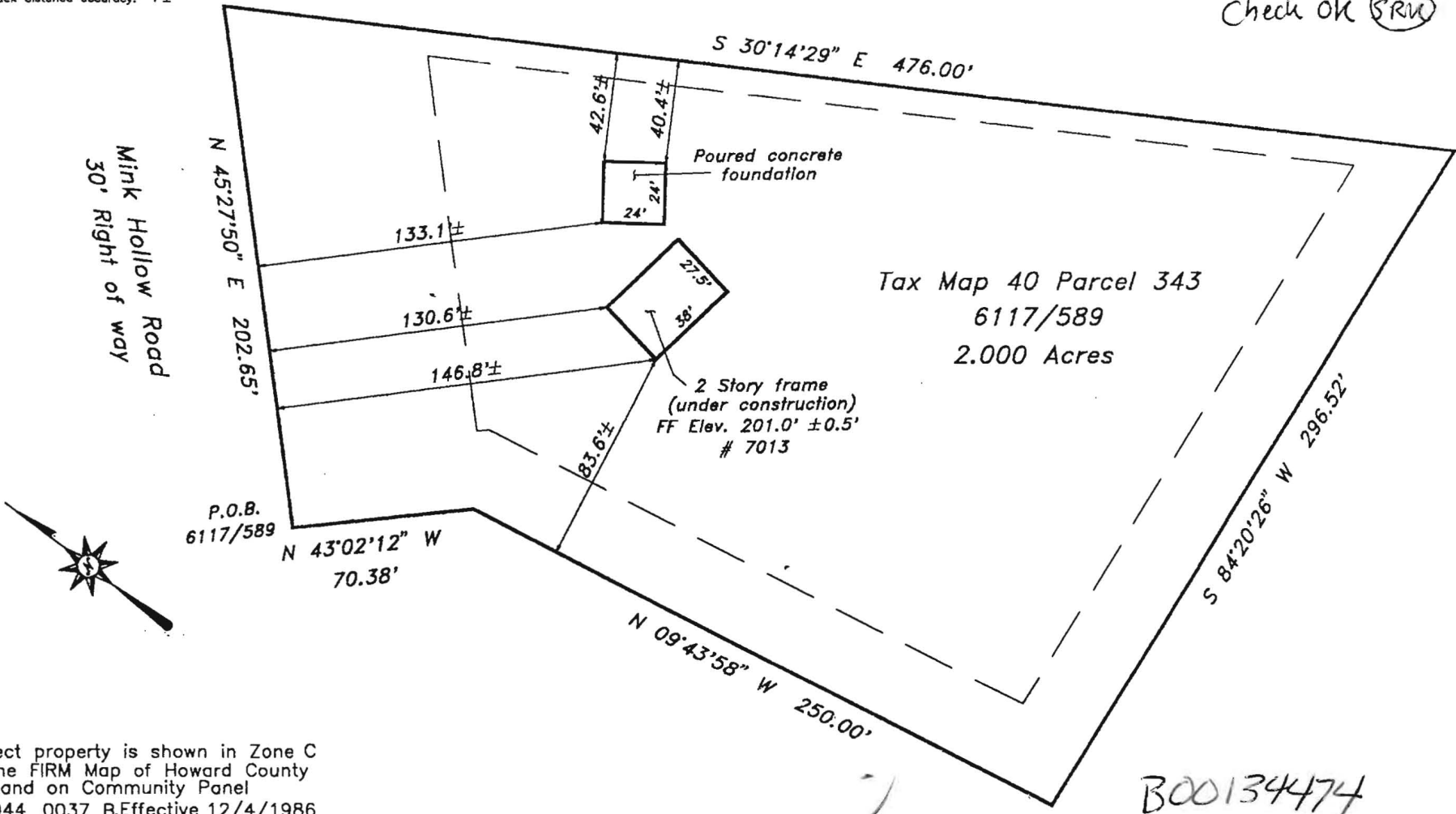

B00134474

Subject property is shown in Zone C on the FIRM Map of Howard County Maryland on Community Panel 240044 0037 B. Effective 12/4/1986

This is to certify that I have surveyed the property shown hereon, being known as Tax Map 40 Parcel 343 7013 Mink Hollow Road and recorded among the land records of Howard County, Maryland in 6117 folio 589 for the purpose of locating the improvements thereon.



J. Carl Hudgins PLS #96

LOCATION DRAWING
 7013 Mink Hollow Road
 5th election district
 HOWARD COUNTY, MARYLAND

- * This plat is of benefit to the consumer only insofar as it is required by a lender or a title insurance company or its agent in connection with contemplated transfer, financing, or refinancing purposes.
- * This plat is not to be relied upon for the establishment of location of fences, garages, buildings, or other existing or future structures.
- * This plat does not provide for the accurate identification of property boundary lines, but such identification may not be required for the transfer of title or for securing financing or refinancing.

NTT Associates, Inc.
 16205 Old Frederick Road
 Mt. Airy, Maryland 21771
 Ph. (410)442-2031
 Fax No. (410)442-1315

Scale:	1" = 60'
Date:	May 10, 2002
Field By:	DBM
Drawn By:	DBM
Drawing #	Misc 5582

7. All earth removed as needed so that it will not with 41
 8. Inspection and each rain e'

Per 5/30/02 inspection, the house location does not match the wall check. Far Edge of garage = 68' W/ tape. Plan states 100' away. Distance alterations due to relocation a proposal of well movement of house location on wall check. No neg effects seen due to changes.

5/30/02-OK
 (KN)

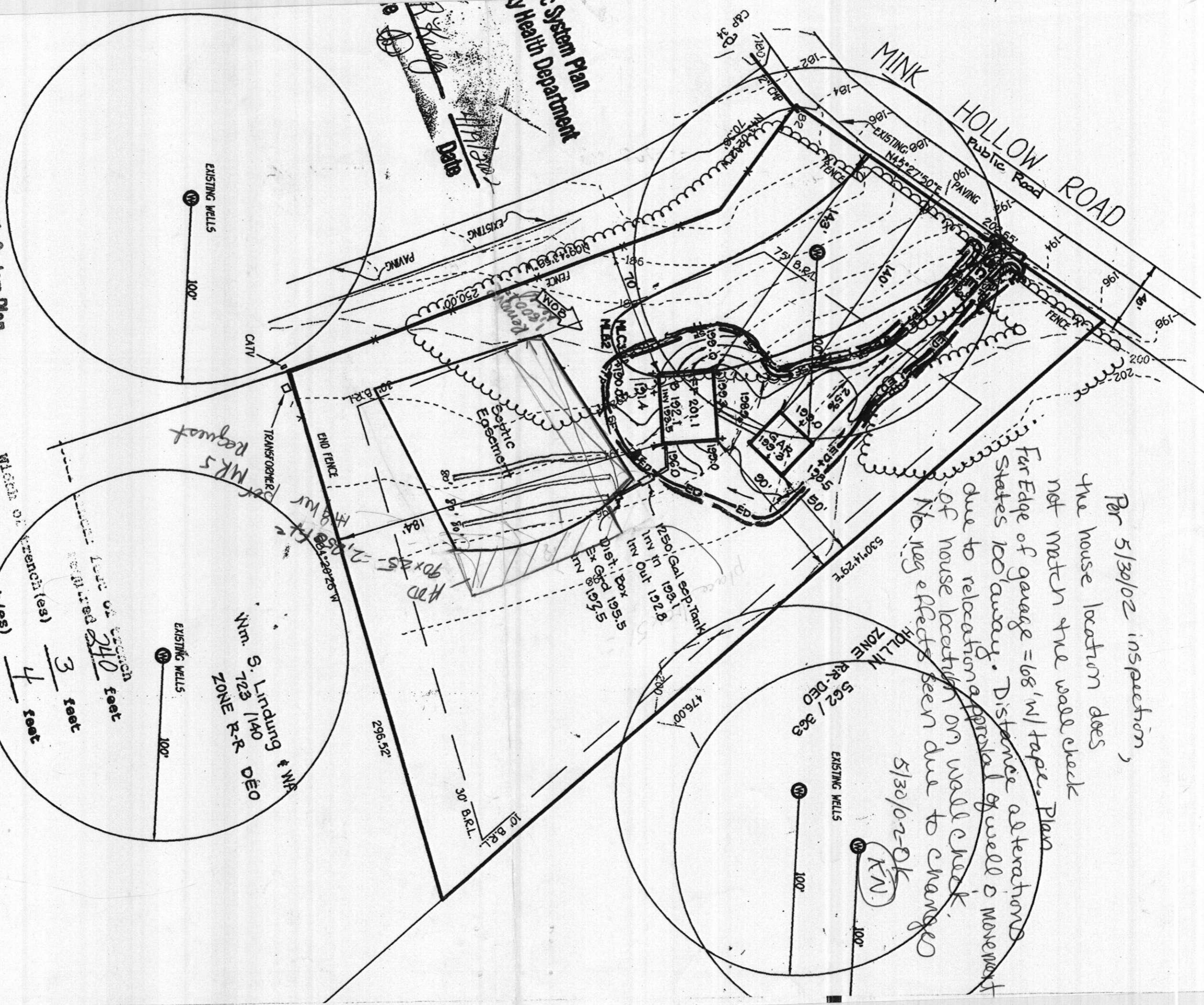

System Plan
 Health Department

Date 1/19/02

Approved Septic System Plan
 Howard County Health Department

Signature [Signature]
 Date 1/19/02

Width of trench(es) 3 feet
 Depth of trench(es) 4 feet
 Depth of stone required below distribution pipe 2 feet

Num. S. 1-1-140
 ZONE R-R-DEO

EXISTING WELLS

EXISTING WELLS

EXISTING WELLS