

HOWARD COUNTY PERMIT APPLICATION

PERMIT NUMBER

B07000479

Building Address <u>1101 Hill St</u> <u>2nd Fl</u> Suite/Apt. #: _____ SDP/WP/Petition #: _____ Census Tract _____ Subdivision <u>Bedford</u> Section _____ Area _____ Lot <u>9</u> Tax Map <u>7</u> Parcel <u>337</u> Grid <u>3</u> Zoning _____ Map Coordinates _____ Lot size _____	Property Owner's Name <u>Robert Jones</u> Address _____ City _____ State _____ Zip Code _____ Home Phone _____ Work Phone _____ Applicant's Name & Mailing Address, (if other than stated hereon): <u>Robert Jones</u> <u>1101 Hill St</u> <u>2nd Fl</u> <u>Bedford, MD 21043</u> Phone <u>240 405 0763</u> Fax _____
Existing Use <u>Single Family Dwelling</u> Proposed Use _____ Estimated Construction Cost \$ _____ Description of Work _____ _____ _____	Contractor Company _____ Contact Person _____ Address _____ City _____ State _____ Zip Code _____ License No. _____ Phone <u>301 405 4763</u> Fax _____
Occupant or Tenant <u>OWNER</u> Contact Name _____ Address _____ City _____ State _____ Zip Code _____ Phone _____ Fax _____	Engineer or Architect Company _____ Contact Person _____ Address _____ City _____ State _____ Zip Code _____ Phone _____ Fax _____

BUILDING DESCRIPTION - COMMERCIAL

BUILDING DESCRIPTION - RESIDENTIAL

Building Characteristics	Utilities	Building Characteristics	Utilities
Height: _____	Water Supply: _____ _____ Public _____ Private	SF Dwelling <input type="checkbox"/> SF Townhouse <input type="checkbox"/> _____ Depth _____ Width _____	Water Supply: _____ _____ Public _____ Private
No. of stories: _____	Sewage Disposal: _____ _____ Public _____ Private	1st floor: _____	Sewage Disposal: _____ _____ Public _____ Private
Gross area, sq. ft. per floor: _____	Electric Yes <input type="checkbox"/> No <input type="checkbox"/>	2nd floor: _____	Electric Yes <input type="checkbox"/> No <input type="checkbox"/>
Use group: _____	Gas Yes <input type="checkbox"/> No <input type="checkbox"/>	Basement: _____	Gas Yes <input type="checkbox"/> No <input type="checkbox"/>
Construction type: _____ _____ Reinforced Concrete _____ Structural Steel _____ Masonry _____ Wood Frame	Heating System: _____ Electric <input type="checkbox"/> Oil <input type="checkbox"/> Natural Gas <input type="checkbox"/> Propane Gas <input type="checkbox"/>	Finished Basement <input type="checkbox"/> Unfinished Basement <input type="checkbox"/> Crawl space <input type="checkbox"/> Slab on Grade <input type="checkbox"/> No. of Bedrooms _____	Heating System: _____ Electric <input type="checkbox"/> Oil <input type="checkbox"/> Natural Gas <input type="checkbox"/> Propane Gas <input type="checkbox"/>
_____ State Certified Modular	Sprinkler system: N/A <input type="checkbox"/> _____ Full _____ Partial _____ Other Suppression _____ # of Heads	Multi-family dwellings: No. of efficiency units: _____ No. of 1 BR units: _____ No. of 2 BR units: _____ No. of 3 BR units: _____	Sprinkler system: N/A <input type="checkbox"/> _____ NFPA #13D _____ NFPA #13R _____ Other:
		Other Structure: _____ Dimensions: _____ Footings: _____ Roof Height: _____	
		_____ State Certified Modular _____ Manufactured Home	

THE UNDERSIGNED HEREBY CERTIFIES AND AGREES AS FOLLOWS: (1) THAT HE/SHE IS AUTHORIZED TO MAKE THIS APPLICATION; (2) THAT THE INFORMATION IS CORRECT; (3) THAT HE/SHE WILL COMPLY WITH ALL REGULATIONS OF HOWARD COUNTY WHICH ARE APPLICABLE THERETO; (4) THAT HE/SHE WILL PERFORM NO WORK ON THE ABOVE REFERENCED PROPERTY NOT SPECIFICALLY DESCRIBED IN THIS APPLICATION; (5) THAT HE/SHE GRANTS COUNTY OFFICIALS THE RIGHT TO ENTER ONTO THIS PROPERTY FOR THE PURPOSE OF INSPECTING THE WORK PERMITTED AND POSTING NOTICES.

Applicant's Signature _____

Print Name _____

Title/Company _____

Date _____

Checks payable to: **DIRECTOR OF FINANCE OF HOWARD COUNTY**
 ** PLEASE WRITE NEATLY AND LEGIBLY. **
 - FOR OFFICE USE ONLY -

AGENCY	DATE	SIGNATURE APPROVAL	DPZ SETBACK INFORMATION	PROPERTY ID#
Land Development, DPZ			Front: _____	Filing fee \$ <u>25.00</u>
State Highways			Rear: _____	Permit fee \$ _____
Building Official			Side: _____	Excise tax \$ _____
Dev. Engineering, DPZ	<u>2/20/07</u>	<u>[Signature]</u>	Side St.: _____	Add'l per. fee \$ _____
Health			All minimum setbacks met?	TOTAL FEES: \$ _____
Fire Protection			YES <input type="checkbox"/> NO <input type="checkbox"/>	Sub-total paid \$ _____
Is Sediment Control approval required prior to issuance?			Is Entrance Permit required?	Balance due \$ _____
YES <input type="checkbox"/> NO <input type="checkbox"/>			YES <input type="checkbox"/> NO <input type="checkbox"/>	Check: \$ _____
CONTINGENCY CONSTRUCTION START: <input type="checkbox"/>			Historic District?	Validation: \$ _____
ONE STOP SHOP: <input type="checkbox"/>			YES <input type="checkbox"/> NO <input type="checkbox"/>	
Distribution of Copies:			Lot Coverage for New/Town Zone _____	
White: Building Official			SOP/Rec-line approval date: _____	Accepted by: _____
Green: LDD, DPZ				
Yellow: DED, DPZ				
Pink: Health				
Gold: SHA				

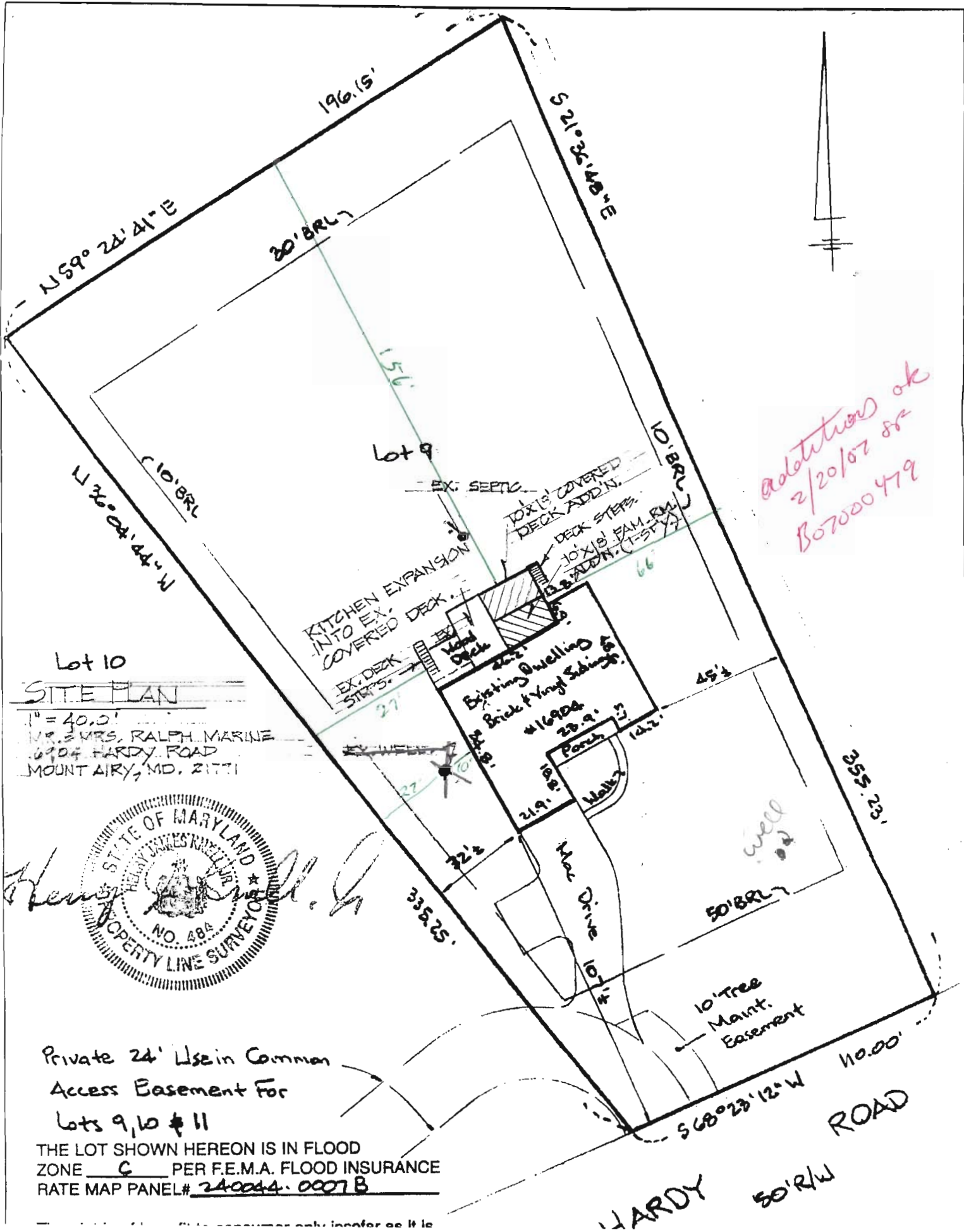

*additions ok
2/20/07 ss
B07000479*

SITE PLAN

1" = 40.0'
 MR. & MRS. RALPH MARINE
 6904 HARDY ROAD
 MOUNT AIRY, MD. 21771

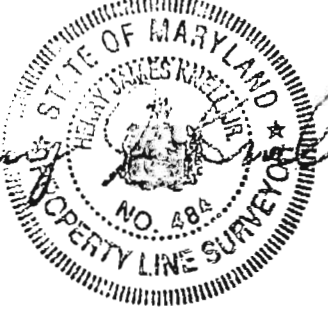

Private 24' Use in Common
 Access Easement For
 Lots 9, 10 & 11

THE LOT SHOWN HEREON IS IN FLOOD
 ZONE C PER F.E.M.A. FLOOD INSURANCE
 RATE MAP PANEL # 240044-0007B

HARDY ROAD
 50' R/W

9/21/98
2:30
9-28-98

9.21.98 needs house conn KM

PERMIT

SEWAGE DISPOSAL SYSTEM

DEPARTMENT OF HEALTH AND MENTAL HYGIENE

04-359585

P 510695

A 50563-I

DISTRICT 4th

DATE 9/18/98

DATE SYSTEM APPROVED 9/28/98

INSPECTOR DLC

HOWARD COUNTY HEALTH DEPARTMENT

BUREAU OF ENVIRONMENTAL HEALTH

~~XXXXXX~~ 410-313-2640

INDEXED

Fogle's Septic Clean, Inc.

IS PERMITTED TO INSTALL X ALTER

ADDRESS 580 Obrecht Road Sykesville, MD 21784

PHONE (410) 795-5670

SUBDIVISION Bridlewood

LOT 9

ROAD 16904 Hardy Road

PROPERTY OWNER Ivan J. & Patricia Rice

ADDRESS _____

SEPTIC TANK CAPACITY 1000 GALLONS

NUMBER OF BEDROOMS 3

210 SQUARE FEET PER BEDROOM

LINEAR FEET OF TRENCH REQUIRED 210

**BUILDING PERMIT SIGNED
AND RETURNED**

2/20/07 80700047A - Kitchen expansion

TRENCHES - Trench to be 3 feet wide. Inlet 2 feet below original grade. Bottom maximum depth 4 feet below original grade. Effective area begins at 4 feet below original grade. 2 feet of stone below distribution pipe.

LOCATION - Place the distribution box 270 feet down the right (555.23') lot line and 80 feet off that same lot line. Run trenches along contour in both directions.

NOTES - No trench to exceed 100 feet in length. Provide 6" - 8" diameter cleanout and cap to grade or above on septic tank.

OK KM 7.30.98

SLUG. PERMIT SIGNED

AND RETURNED 10-22-98

Serial # 210 114687

Inst. 1 50 gal underground
pumpout test DATE 7/29/98

PLANS APPROVED BY Glen savage

COVER NO WORK UNTIL INSPECTED AND APPROVED

NEITHER THE HOWARD COUNTY COUNCIL NOR THE HEALTH DEPARTMENT IS RESPONSIBLE FOR THE SUCCESSFUL OPERATION OF ANY SYSTEM

NOTE: CLEANOUT REQUIRED EVERY 70 FEET OF SEWER LINE AND/OR AT 90° SWEEPS IN LINES FROM HOUSE TO DRAIN FIELDS. 90° ELBOWS NOT ACCEPTABLE.

NOTE: ALL PARTS OF SEPTIC SYSTEMS (I.E. TANK, DISTRIBUTION BOX TRENCHES) TO BE 100 FEET FROM WELL (UNLESS OTHERWISE SPECIFICALLY AUTHORIZED)

NOTE: IF DEEP TRENCH(ES) ARE USED CALL FOR INSPECTION BEFORE AND AFTER PLACING GRAVEL IN TRENCH(ES)

NOTE: NO DRY WELL SHALL EXCEED 15 FOOT IN DIAMETER NO ABSORPTION TRENCH TO EXCEED 100 FEET IN LENGTH

NOTE: ALL PIPE FROM HOUSE TO SEPTIC TANK MUST BE CAST IRON OR SCHEDULE 35/40 PVC OR ABS

PERMIT VOID AFTER TWO YEARS

NOTE: INSTALL STAND PIPE ON SEPTIC TANK AND DRY WELL STAND PIPES MUST BE 6 INCHES IN DIAMETER CAST IRON, CONCRETE OR TERRA COTTA OR PVA OR ABS ACCEPTED. IF TOP OF SEPTIC TANK IS DEEPER THAN 3 FEET, MANHOLE TO GRADE REQUIRED.

NOTE: DISTRIBUTION BOXES MUST HAVE BAFFLES

***INSTALLER IS RESPONSIBLE FOR OBTAINING FINAL APPROVAL ON THIS PERMIT**

HD-260(6-90)

*CALL 461-9933 FOR INSPECTION OF SEPTIC SYSTEM.

A 50563-I