

APPLICATION

26092

SEWAGE DISPOSAL TESTING

P. _____

STATE OF MARYLAND - DEPARTMENT OF HEALTH AND MENTAL HYGIENE

HOWARD COUNTY HEALTH DEPARTMENT
ENVIRONMENTAL HEALTH SERVICES

P. O. BOX 476, ELLICOTT CITY, MARYLAND 21043
TELEPHONE: 465-5000, EXT. 356

DISTRICT 5th

DATE June 8, 1977

(19)

Septic Tank - 3 bedroom - 1000 gal
 " " " - 1250 gal.

Dry Well 135 sq ft absorbent 11' min
sidewall area per bedroom to begin Inlet @ 3 1/2'

below the first 3 1/2' of original grade. Max depth permitted for this is 11' below orig grade

TO: THE COUNTY HEALTH OFFICER
ELLICOTT CITY, MARYLAND

Place Dry Well 135 ft from front lot line and
60 ft from left lot line as seen from the front.

I, HEREBY, APPLY FOR THE NECESSARY TEST IN ORDER TO CONSTRUCT (OR RECONSTRUCT) A SEWAGE DISPOSAL SYSTEM.

PROPERTY OWNER Jerry A. Walker 964-3788 (Home)
Phase II Ltd. c/o Landborg, Inc. Office (800-424-8874)

ADDRESS 7499 Hickory Log Circle
1000 Century Plaza, Columbia, Md. 21044 PHONE 730-0500

PROPERTY LOCATION: Columbia, Md. 21045 (19), Sec. 3

SUBDIVISION Simpson Woods (Sect. 3) LOT NO. 1, Block E

ROAD AND DESCRIPTION 7302 Meadow Wood Way
N.E. side of Simpson Rd.; 2000'± West of Pindell School Rd.

Fronting on Road "A"

SIZE OF LOT 40,000 square feet TYPE BLDG. 3 or 4
NUMBER OF BEDROOMS _____

IF NOT SINGLE RESIDENCE DESCRIBE _____

THE SYSTEM INSTALLED UNDER THIS APPLICATION IS ACCEPTABLE ONLY UNTIL PUBLIC FACILITIES BECOME AVAILABLE.

SIGNATURE OF APPLICANT _____

BLDG. PERMIT SIGNED
AND RETURNED 4/15/82
Serial No. 49213

APPROVED BY AW Manager FOR AW DATE 6-4-8
(KIND OF SYSTEM)

REJECTED BY _____ FOR _____ DATE _____
(KIND OF SYSTEM)

HOLD PENDING FURTHER TESTS WNZ DATE 7/14/77

REASONS FOR REJECTION OR HOLDING prelim & final plans w field located,
certified test holes.

THIS IS NOT A PERMIT

All holes
 0
 ~3 clayish
 pink sandy loam
 13

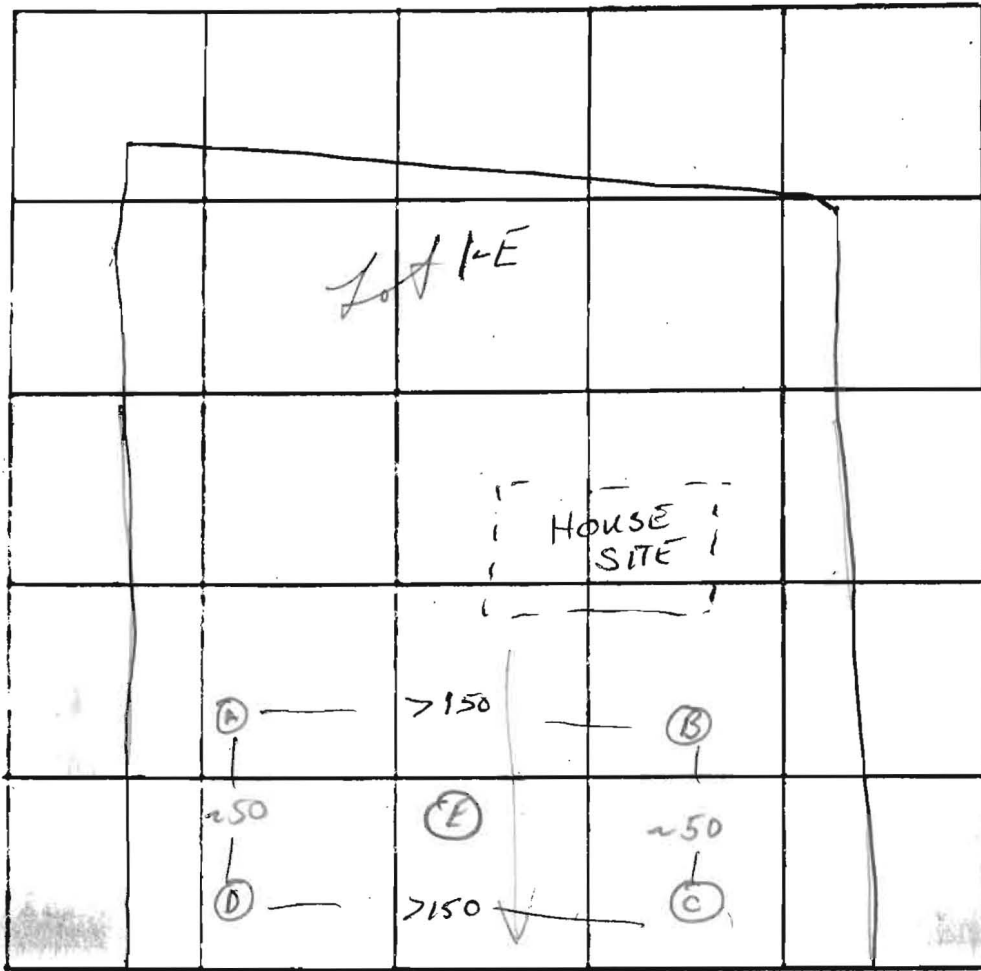

INDICATE NORTH - NAME ADJOINING ROADWAY AS BASE LINE.
 UNKNOWN ROAD

DATE	TEST NO.	DEPTH	PRE-WET		TEST - 1" DROP		TIME
			START	STOP	START	STOP	
7/12/77	HIGH B	4	2:43	2:47	2:47	2:52	5
	B-1	12 1/2	2:43	2:48	2:48	3:05	17
	C	3	3:09	3:11	3:11	3:17	6
	C-1	13	3:07	3:10	3:10	3:25	15
Low	D	4	3:55	3:57	3:57	4:00	3
	D-1	13	3:52	4:00	4:00	4:15	15
	A	12	VISUAL ;		SIMILAR		
	E	11 1/2	VISUAL ;		SIMILAR		

22
 21
 18
 11
 6/61

REMARKS System in B → 30' uphill fr. A; Inlet 3 1/2; max depth 10
 TYPE OF SOIL Pink sandy loam
 TESTED BY WNZ ALSO PRESENT: Boig, Ketterman Co