

9/2/03 - 10 AM

PUB. SEWER STATUS VERIFIED BY \_\_\_\_\_

ISSUE DATE: 8/21/03

# PERMIT

P 519095-A

APPROVAL DATE: 9/8/03

A REPAIR

INDEXED

## ON-SITE SEWAGE DISPOSAL SYSTEM HOWARD COUNTY HEALTH DEPARTMENT BUREAU OF ENVIRONMENTAL HEALTH

**05-388902**

Hatfield's Equipment IS PERMITTED TO INSTALL  ALTER

ADDRESS: 13785 Burntwoods Rd., Glenelg PHONE NUMBER: 301-854-6172

SUBDIVISION: Simpson Woods LOT NUMBER: 19

ADDRESS: 7302 Meadow Wood Way PROPERTY OWNER: Dedrick Owens

SEPTIC TANK CAPACITY (GALLONS): existing 1250

PUMP CHAMBER CAPACITY (GALLONS): N/A

NUMBER OF BEDROOMS: 4

SQUARE FEET PER BEDROOM: 180'

LINEAR FEET OF TRENCH REQUIRED: 110-120'

TRENCHES:	Trench to be <u>2</u> feet wide. Inlet <u>3</u> feet below original grade. Bottom maximum depth <u>8</u> feet below original grade. Effective area begins at <u>3</u> feet below original grade. <u>5'</u> feet of stone below distribution pipe.
LOCATION:	
PURPOSE:	Septic system has failed. Call for inspection when the ground is opened so sanitarian can recommend repair.

PLANS APPROVED: Kacie Noonan DATE: 9/2/03

- NOTE: PERMIT VOID AFTER 2 YEARS
- NOTE: CONTRACTOR RESPONSIBLE FOR SCHEDULING A PRE-CONSTRUCTION INSPECTION FOR ALL INSTALLATIONS
- NOTE: WATERTIGHT SEPTIC TANKS REQUIRED
- NOTE: ALL PARTS OF SEPTIC SYSTEM SHALL BE 100 FEET FROM ANY WATER WELL
- NOTE: MANHOLE RISERS REQUIRED ON ALL SEPTIC TANKS AND PUMP CHAMBERS

**NEITHER THE HOWARD COUNTY COUNCIL NOR THE HEALTH DEPARTMENT IS RESPONSIBLE FOR THE SUCCESSFUL OPERATION OF ANY SYSTEM PERMITTEE RESPONSIBLE FOR OBTAINING FINAL APPROVAL ON THIS PERMIT CALL 410-313-2640 FOR INSPECTION OF SEPTIC SYSTEM**

P519095-A

NOT TO SCALE

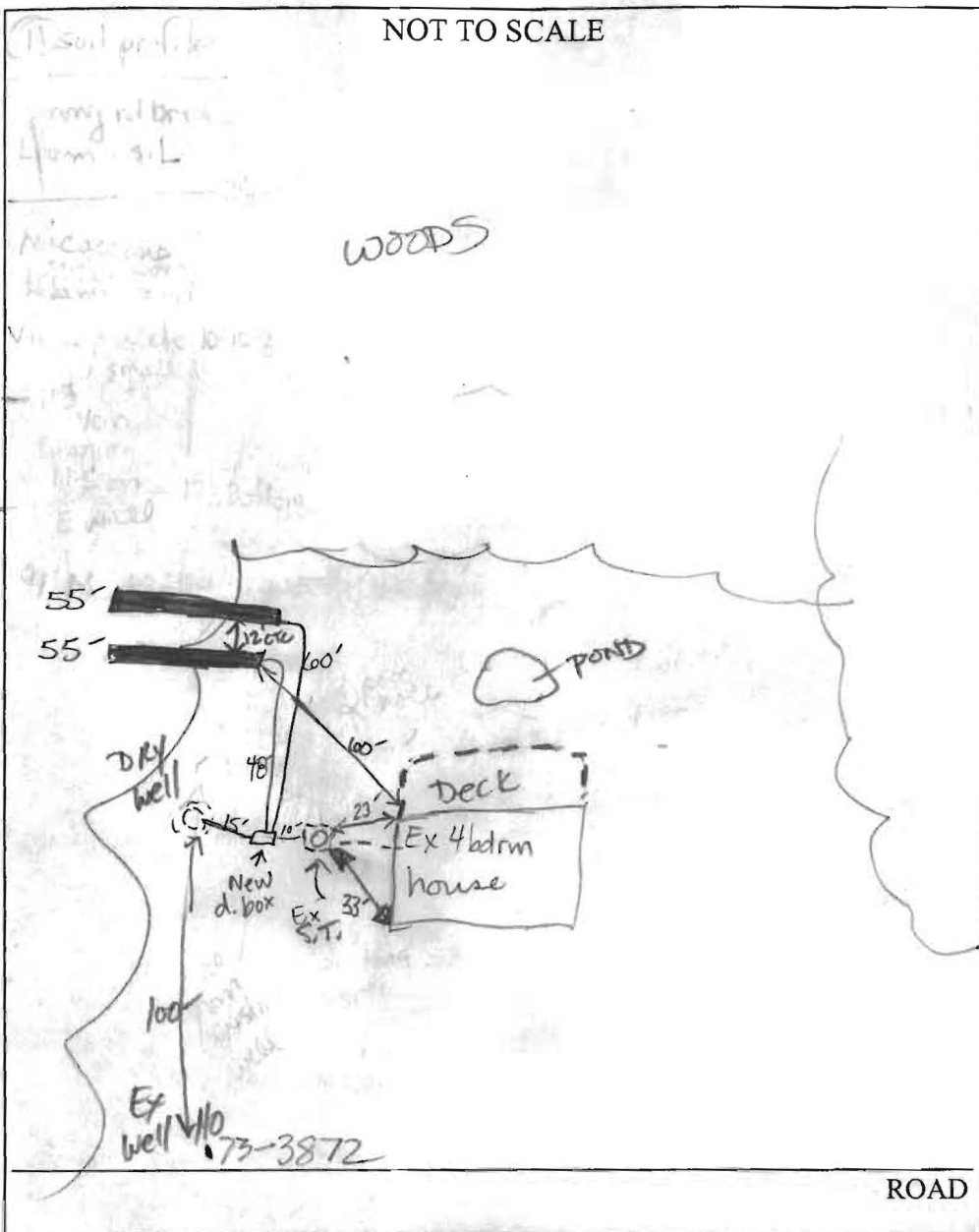

TRENCH/DRAINFIELD DATA		
WIDTH	INLET	BOTTOM
2	3	8
NUMBER OF TRENCHES		2
TOTAL LENGTH		110'
ABSORPTION AREA		550'
DISTRIBUTION BOX LEVEL		yes
DISTRIBUTION BOX BAFFLE		yes
DISTRIBUTION BOX PORT		No

SEPTIC TANK DATA	
SEPTIC TANK 1 LEVEL	Existing
CAPACITY	1250 GAL
SEAM LOC	top
TANK LID DEPTH	3' or less
BAFFLES	yes
BAFFLE FILTER	No
MANHOLE LOC	Middle
6" PORT LOC	
WATERTIGHT TEST	
SEPTIC TANK 2 LEVEL	N/A
CAPACITY	
SEAM LOC	
TANK LID DEPTH	
BAFFLES	
BAFFLE FILTER	
MANHOLE LOC	
6" PORT LOC	
WATERTIGHT TEST	↓

PRE-CONSTRUCTION 9/2/03 septic tank larger than 1,000 gallon based on volume pumped ≈ 1250 or larger. Will replace terra cotta baffles in INSTALLATION septic tank. Place d. box prior to dry well for future repair system. (KN) 9/8/03 Jeff w/ Hatfields called last week to cover systems due to rain & sent in drawing with dimensions shown above. (KN)

FINAL INSPECTOR Kacie Noonan DATE OF APPROVAL 9/8/03