

APPLICATION

A 24633

SEWAGE DISPOSAL TESTING

P _____

STATE OF MARYLAND - DEPARTMENT OF HEALTH AND MENTAL HYGIENE

HOWARD COUNTY HEALTH DEPARTMENT
ENVIRONMENTAL HEALTH SERVICES
P. O. BOX 476, ELLICOTT CITY, MARYLAND 21043
TELEPHONE: 465-5000, EXT. 356

DISTRICT 4th

DATE 11/10/76

TO: THE COUNTY HEALTH OFFICER
ELLICOTT CITY, MARYLAND

I, HEREBY, APPLY FOR THE NECESSARY TEST IN ORDER TO CONSTRUCT (OR RECONSTRUCT) A SEWAGE DISPOSAL SYSTEM.

PROPERTY OWNER Howard Associates

ADDRESS Old Frederick Road PHONE Joel Abramson 730-7733

PROPERTY LOCATION:

SUBDIVISION _____ LOT NO. 58

ROAD AND DESCRIPTION Old Frederick Road

SIZE OF LOT 1.291 acres TYPE BLDG. 3 or 4
NUMBER OF BEDROOMS _____

IF NOT SINGLE RESIDENCE DESCRIBE _____

THE SYSTEM INSTALLED UNDER THIS APPLICATION IS ACCEPTABLE ONLY UNTIL PUBLIC FACILITIES BECOME AVAILABLE.

SIGNATURE OF APPLICANT /s/ Joel Abramson

APPROVED BY _____ FOR _____ DATE _____
(KIND OF SYSTEM)

REJECTED BY _____ FOR _____ DATE _____
(KIND OF SYSTEM)

HOLD PENDING FURTHER TESTS _____ DATE _____

REASONS FOR REJECTION OR HOLDING _____

THIS IS NOT A PERMIT

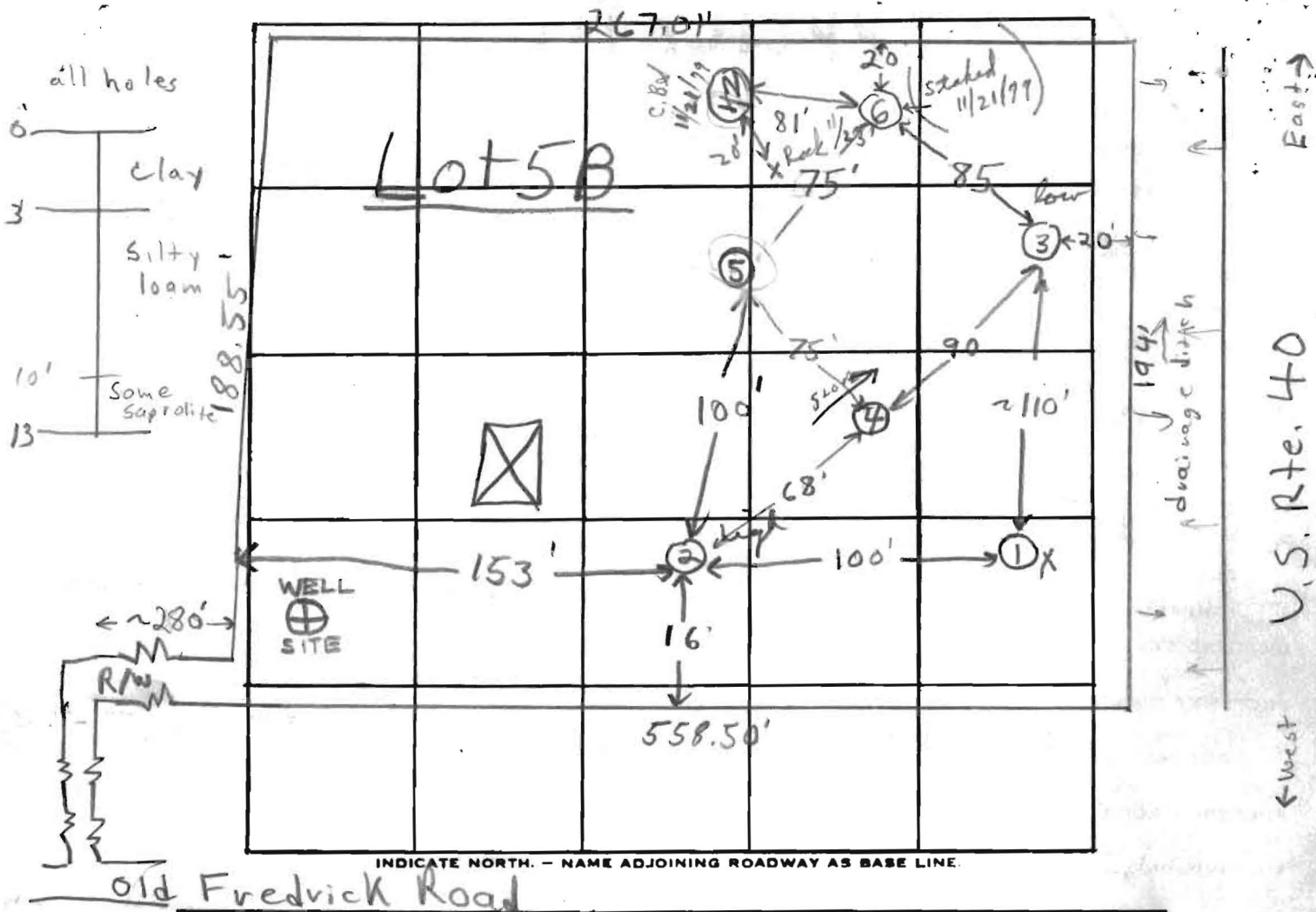

DATE	TEST NO.	DEPTH	PRE-WET		TEST - 1" DROP		TIME	
			START	STOP	START	STOP		
7/9/76	1	3'	11:56	12:08	12:08	12:25	17min	
	1A	12'	11:53	11:53	11:53	11:54	40sec. Failed TOOFA	
	2 high	3 1/2'	12:00	12:05	12:05	12:15	10min	
	2A	12'	12:00	12:04	12:04	12:12	8min	
	3 low	3'	12:17	12:25	12:25	12:37	12min	
	3A	12'	12:17	12:21	12:21	12:28	7min	
	4	13'	clay to 3' silty loam below					
	5	1 1/2'	clay to 3' silty loam & some saprolite below					
	6	3 1/2'	1:45	1:48	1:48	1:56	8min	
	6A	12'	1:45	1:51	1:51	2:02	11min	

11/21/79 see attached sheet, C.B.P.
 REMARKS insufficient pre area needs another good hole F.S.

TYPE OF SOIL clay to 3' silty loam & some saprolite below 10'

TESTED BY F.S. ALSO PRESENT: Londra & crew

11/21/79

lot
5B

C.B.D. Tested

Ken Allen Digger

SOIL Profile

1'-2' Clay #

1

2 1/2'

1st 1:36

2nd 1:37

2nd stop

1:38 in

(Muddy 1:43)

2'-9 1/2' Loam #

2

9 1/2'

1:36

1:37

1:38 in

(Muddy 1:46)

Weathered shale

shale in bottom

Hard pan per Mr. Allen

(Hold for more tests)
possibly YES FF

11/23/79

3 X Rock 4'-5'

Hold for redesign by an X engineer + or surveyor possibly, C.B.D.

(SKIP + ASST. OF BRITTINGHAM)