

E 128310C

PROPERTY OF
ST. MICHAELS
ROMAN CATHOLIC CHURCH
L. 395, F. 269

Additions

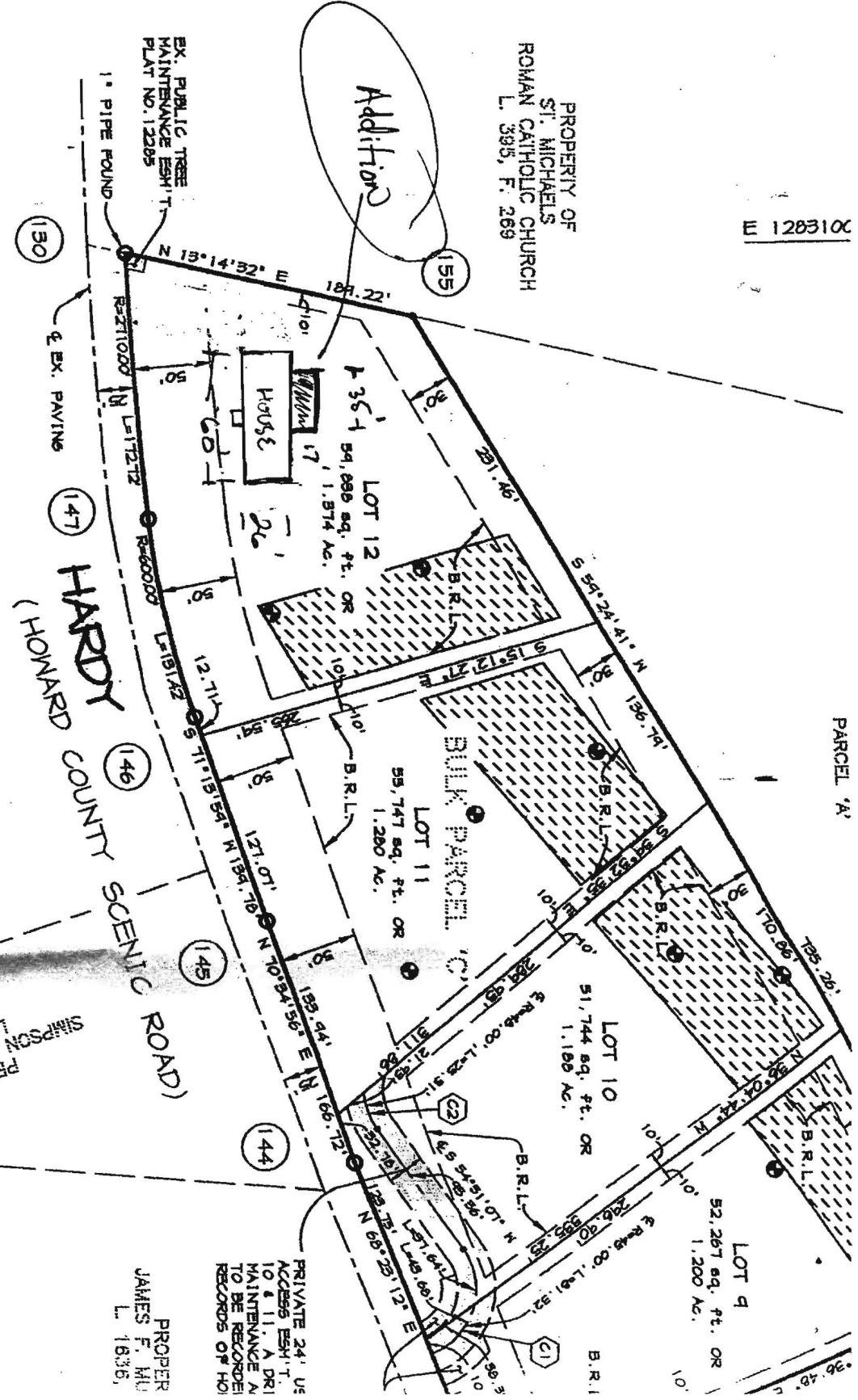

PROPERTY OF
JAMES F. MULLINX, 1/3
L. 1636, F. 164

PROPERTY OF
SAMPSON METHODIST CHURCH
L. 117, F. 09

PROPER
JAMES F. MULLINX
L. 1636,

PRIVATE 24' USE
ACCESS ESM'T.
TO & FROM A DRIVE
MAINTENANCE AND
TO BE RECORDED
RECORDS OF HOI

TOTALS

4
0
N/A
5.041 AC.
0.000 AC.
N/A

1/29/04 BOO144P12
'Newish' septic sys.

700 sq m bedrooms
70 septic or well conflicts

KN

N/A

ED:

NT

MENT.