

LAYOUT 7/2/04 INSP 4 \_\_\_\_\_  
INSP 2 \_\_\_\_\_ INSP 5 \_\_\_\_\_  
INSP 3 \_\_\_\_\_ INSP 6 \_\_\_\_\_

ISSUE DATE: 6/21/04  
12/12/03

P 520432

APPROVAL DATE: 8/6/04

A 519072

**PERMIT**  
**INDEXED**

**SANDMOUND SYSTEM**  
**ON-SITE SEWAGE DISPOSAL SYSTEM**  
**HOWARD COUNTY HEALTH DEPARTMENT**  
**BUREAU OF ENVIRONMENTAL HEALTH**

Fogles Septic Clean, Inc. IS PERMITTED TO INSTALL  ALTER

ADDRESS: 580 Obrecht Rd., Sykesville PHONE NUMBER: 410-795-5670

SUBDIVISION: \_\_\_\_\_

ADDRESS: 1380 Driver Road PROPERTY OWNER: Mr. Gmeinwieser

SEPTIC TANK CAPACITY (GALLONS): 1500 OUTLET BAFFLE FILTER REQUIRED  TEll

PUMP CHAMBER CAPACITY (GALLONS): 1000 COMPARTMENTED TANK REQUIRED  Conte.

NUMBER OF BEDROOMS: 4

|           |   |
|-----------|---|
| LOCATION: | Sand mound to be installed. Install as per plan. Mound site should be staked.   |
| NOTES:    | Both sand mound sites are to be staked. Mound is to be installed from both ends. Limit traffic on upslope and down slope mound areas. Stay off of reserve mound site. |

PLANS APPROVED: Frank Alfonso DATE: 12/12/03

NOTES: PERMIT VOID AFTER 2 YEARS  
CONTRACTOR IS RESPONSIBLE FOR SCHEDULING A PRE-CONSTRUCTION INSPECTION FOR ALL INSTALLATIONS  
WATERTIGHT SEPTIC TANKS REQUIRED  
ALL PARTS OF SEPTIC SYSTEM SHALL BE 100 FEET FROM ANY WATER WELL UNLESS SPECIFICALLY AUTHORIZED  
MANHOLE RISERS REQUIRED ON ALL SEPTIC TANKS AND PUMP CHAMBERS UNLESS SPECIFICALLY AUTHORIZED  
CONTRACTOR RESPONSIBLE FOR COMPLIANCE WITH APPLICABLE REGULATIONS, GUIDELINES AND THE TERMS OF THIS PERMIT

**NEITHER THE HOWARD COUNTY COUNCIL NOR THE HEALTH DEPARTMENT IS RESPONSIBLE FOR THE SUCCESSFUL OPERATION OF ANY SYSTEM PERMITTEE RESPONSIBLE FOR OBTAINING FINAL APPROVAL ON THIS PERMIT ALL 410-313-2640 FOR INSPECTION OF SEPTIC SYSTEM**

**BUILDING PERMIT SIGNED AND RETURNED**

*Permit (C) 1-2*  
*Pump curve*

5/26/2004 B00148437 DECK  
7/8/2004 B00149333 SHED  
7/29/2004 B00149554 (2) 500 gal. 4G LP TANKS

• 110-94-3851

NOT TO SCALE

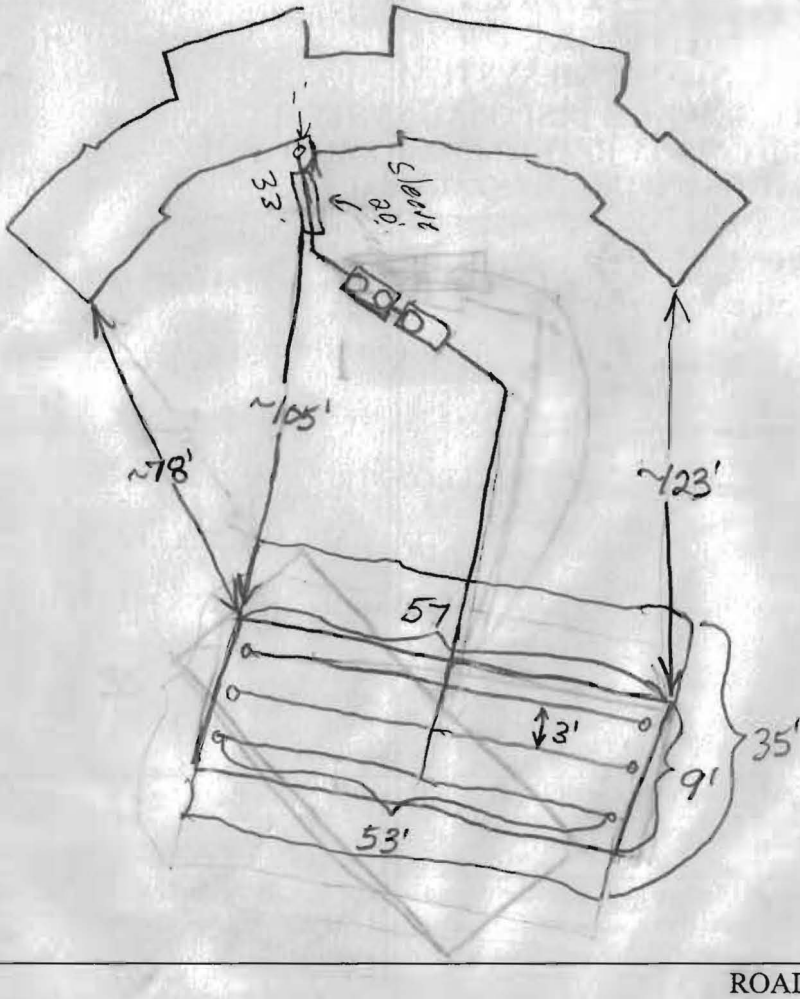

| SEPTIC TANK DATA  |             |
|---|-------------|
| SEPTIC TANK 1 LEVEL <input checked="" type="checkbox"/> |             |
| Comp CAPACITY   | 1500 GAL    |
| SEAM LOC  | Top         |
| TANK LID DEPTH  | 2'          |
| BAFFLES   | See Front   |
| BAFFLE FILTER   | Need Filter |
| MANHOLE LOC   | F&B         |
| 6" PORT LOC   | ---         |
| WATERTIGHT TEST   | ---         |
| SEPTIC TANK 2 LEVEL <input checked="" type="checkbox"/> |             |
| CAPACITY  | 1250 GAL    |
| SEAM LOC  | Top         |
| TANK LID DEPTH  | 3'          |
| BAFFLES   | Need Tee    |
| BAFFLE FILTER   | No          |
| MANHOLE LOC   | Back        |
| 6" PORT LOC   | ---         |
| WATERTIGHT TEST   | ---         |

Need Front Baffle  
 In First Tank and  
 Tee in second Tank  
 Need Additional Wire  
 For Event Timer

PRE-CONSTRUCTION 7/2/04 - Sand mount corners & laterals staked  
 (2) lower corners on 1st S.M. in driveway, (1) upper corner on  
 INSTALLATION 2nd S.M. 1' in common drive, Job shut down (SO)  
7/9/04 - be-pave, see sheet. Tanks set (SO) 7/12/04  
Sand installed, starting on gravel bed, 3" force main  
installed (SO) 7/13/04. 3" lateral separation. Mound needs cap,  
and pump and alarm test. Need tank baffle and tee. Another wire  
needs to be run to pump tank for event timer. A load of sand  
was delivered for mound cap by mistake - told Toggles not touch. (RB)  
8/6/04 - Pump & Alarm tests OK (SO)  
 FINAL INSPECTOR [Signature] DATE OF APPROVAL 8/6/04

**NOTES**

1. THIS DRAWING IS OF BENEFIT TO A CONSUMER ONLY INsofar AS IT IS REQUIRED BY A LENDER OR A TITLE INSURANCE COMPANY OR ITS AGENT IN CONNECTION WITH CONTEMPLATED TRANSFER, FINANCING OR REFINANCING.
2. THE DRAWING IS NOT TO BE RELIED UPON FOR THE ESTABLISHMENT OR LOCATION OF FENCES, GARAGES, BUILDINGS, OR OTHER EXISTING OR FUTURE IMPROVEMENTS.
3. THE DRAWING DOES NOT PROVIDE FOR THE ACCURATE IDENTIFICATION OF PROPERTY BOUNDARY LINES, BUT SUCH IDENTIFICATION MAY NOT BE REQUIRED FOR THE TRANSFER OF TITLE OR SECURING FINANCING OR REFINANCING.
4. ALL BUILDINGS, STRUCTURES AND OTHER IMPROVEMENTS SHOWN HEREON ARE IN APPROXIMATE RELATION TO THE APPARENT BOUNDARY LINES.
5. THE PROPERTY SHOWN HEREON IS SUBJECT TO ANY EASEMENTS, RIGHTS OF WAY AND/OR COVENANTS OF RECORD.
6. LEVEL OF ACCURACY OF APPARENT SETBACK DISTANCES = +/- 2'

COPYRIGHT LABEL, 2002, BRIAN R. DIETZ, REPRODUCTION

VIOLATION OF THIS DOCUMENT IS A VIOLATION OF COPYRIGHT LAW UNLESS WRITTEN PERMITS

IF THE SEAL OR IS LOST

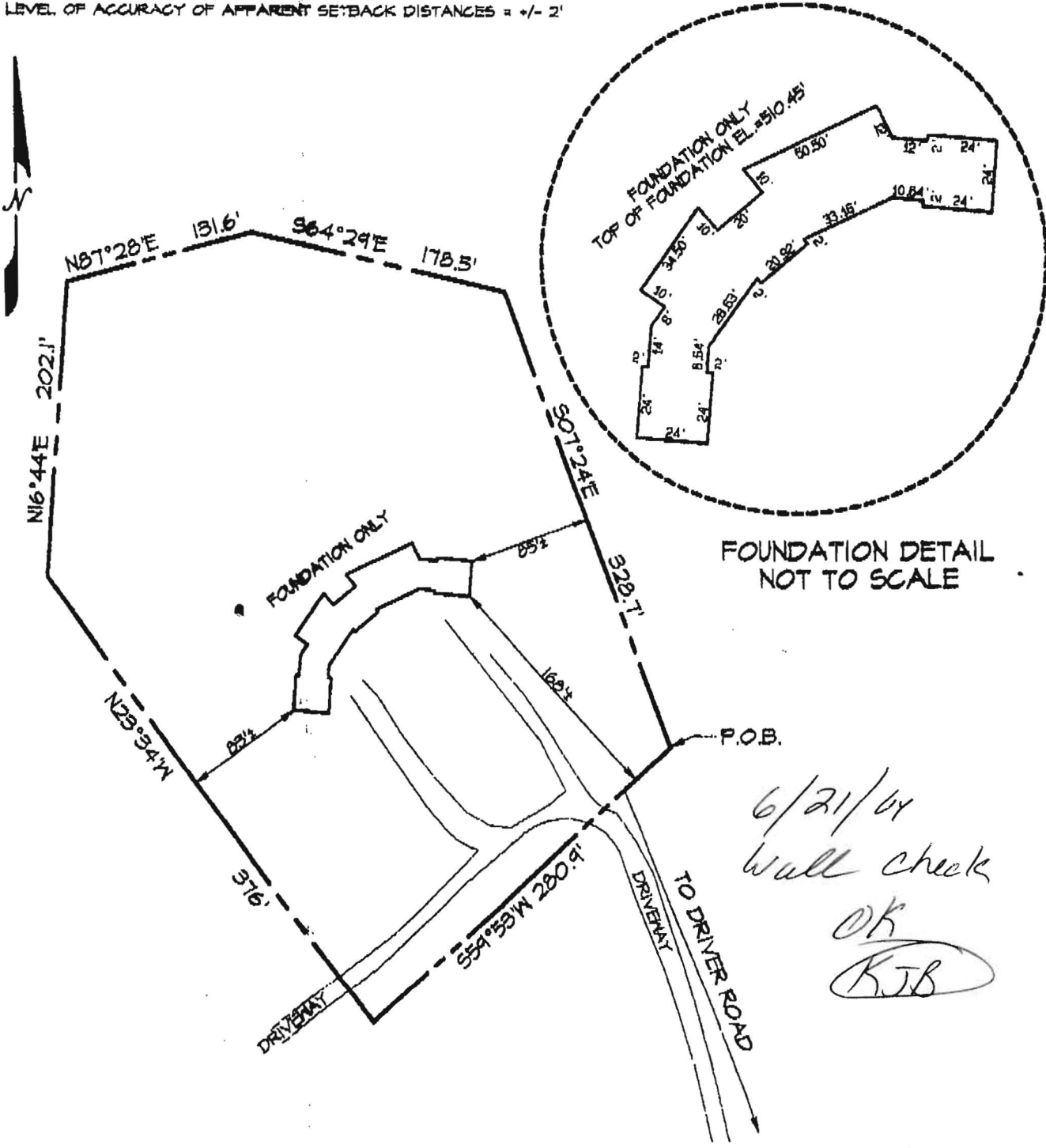

**SURVEYORS CERTIFICATE**

THIS LOCATION DRAWING HAS BEEN PREPARED IN ACCORDANCE WITH THE 'MINIMUM STANDARDS OF PRACTICE FOR PROFESSIONAL LAND SURVEYORS' AS ADOPTED BY THE STATE OF MARYLAND.

*Brian R. Dietz*

**BRIAN R. DIETZ**  
PROFESSIONAL LAND SURVEYOR NO. 21080

ONLY PLATS WITH THE SURVEYOR'S EMBOSSED SEAL ARE GENUINE, TRUE AND CORRECT COPIES.

**DRIVER ROAD**

1. BEING THAT PARCEL OF LAND DESCRIBED IN DEED LIBER 7520, FOLIO 179
2. THIS DWELLING IS LOCATED IN FLOOD HAZARD ZONE C, (AREAS OF MINIMAL FLOODING) PER THE F.I.R.M. MAPS.

02-09-04

**BRIAN R. DIETZ**  
PROFESSIONAL LAND SURVEYOR #21080  
7867 OAKDALE AVENUE  
BALTIMORE MD. 21237  
Ph 410-686-1198  
Fax 410-682-6021

**LOCATION DRAWING**  
of  
**1380 DRIVER ROAD**  
HOWARD COUNTY, MD.

|            |            |                |               |                |
|------------|------------|----------------|---------------|----------------|
| DRAWN: BRD | FIELD: BRD | DATE: 02-09-04 | JOB NO. 09351 | SCALE: 1"=100' |
|------------|------------|----------------|---------------|----------------|