

Attn:
Brenda
From
Charles Stancer

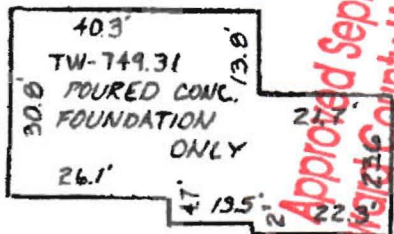

DETAIL SCALE
1" = 30'

178' from rear property line
75' from east side property line
43' from west side property line

Approved Septic System Plan
Howard County Health Department

PRIVATE SEWERAGE EASEMENT
Screen porch on (12' x 10') existing deck, as shown

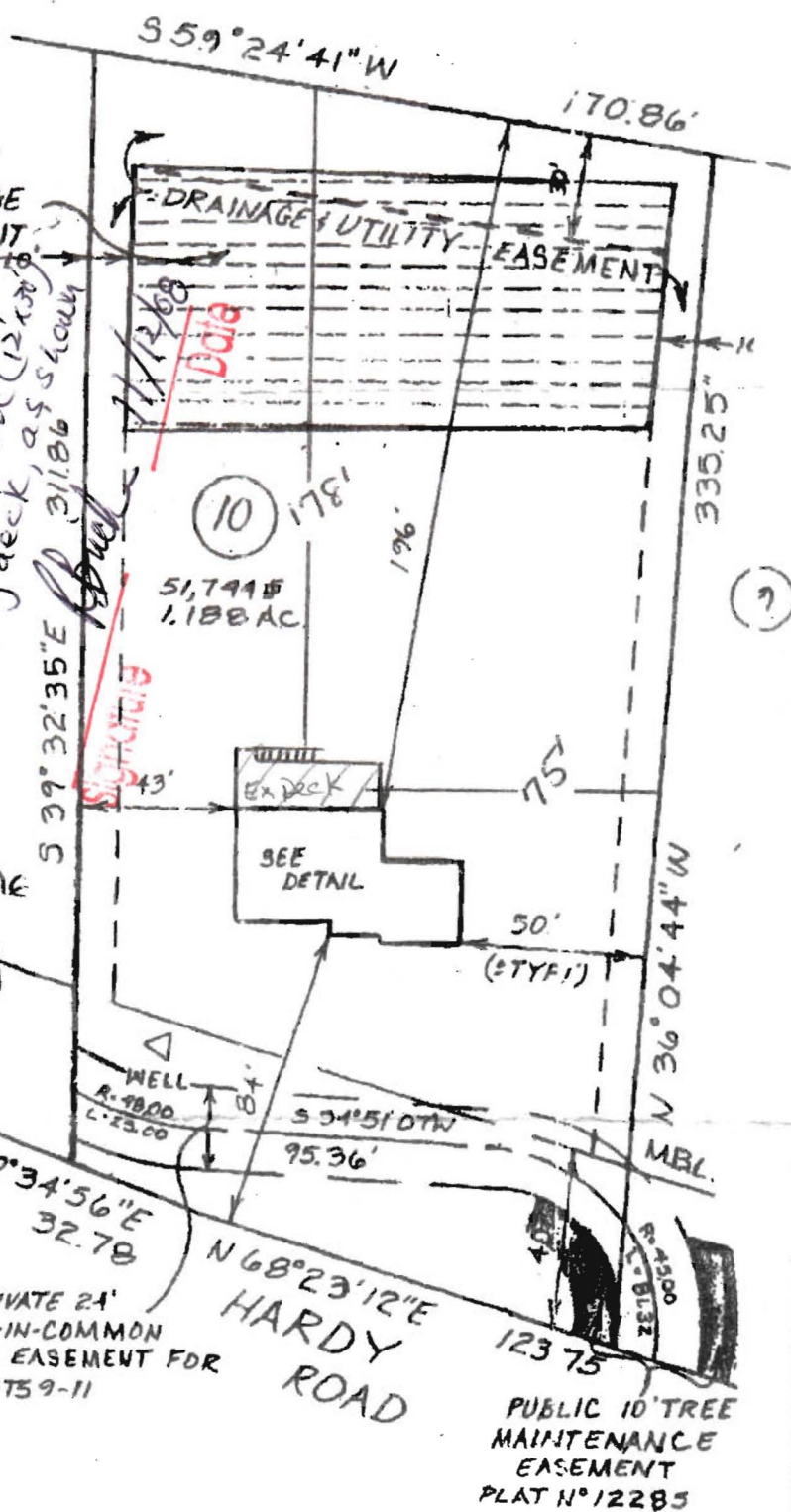

[Handwritten signature]

LOCATION DRAWING
LOT-10