

APPLICATION

PERCOLATION TESTING

A 58509

P _____

HOWARD COUNTY HEALTH DEPARTMENT
BUREAU OF ENVIRONMENTAL HEALTH
3525-H ELLICOTT MILLS DRIVE/ELLICOTT CITY, MARYLAND 21043
TELEPHONE: 313-2640

*permits OK - SUBO.
3 NEW LOTS
#1 REPAIR
(CW)*

DISTRICT _____

DATE 6-10-97

TO: THE COUNTY HEALTH OFFICER
ELLICOTT CITY, MARYLAND

I HEREBY APPLY FOR THE NECESSARY TEST PRIOR TO APPLICATION FOR PERMIT TO CONSTRUCT (OR RECONSTRUCT) A SEWAGE DISPOSAL SYSTEM.

PROPERTY OWNER Harry Richard & Carol Mae Barron Bruce + Elizabeth Durnier

ADDRESS 15895 A.E. Mullinix Rd PHONE 410-489-4889

AGENT OR PROSPECTIVE BUYER _____

ADDRESS _____ PHONE _____

PROPERTY LOCATION:

LOT X 15 AS OF 12/98

SUBDIVISION River View Farms LOT NO. #13 Section #1

ROAD AND DESCRIPTION 15901 A.E. Mullinix Road

**PERMITS SKIPPED
AND RETURNED 10-29-99
Serial #B 00121045**

TAX MAP 13 PARCEL # 93

SIZE OF LOT 22.273 Acres TYPE BLDG. Single Family - 4 Bed
(SINGLE FAMILY DWELLING OR COMMERCIAL)

THE SYSTEM INSTALLED UNDER THIS APPLICATION IS ACCEPTABLE ONLY UNTIL PUBLIC FACILITIES BECOME AVAILABLE. I FULLY UNDERSTAND THE FEE CONNECTED WITH THE FILING OF THIS PERC TEST APPLICATION IS NON-REFUNDABLE UNDER ANY CIRCUMSTANCES. I ALSO AGREE TO

COMPLY WITH ALL M.O.S.H.A. REQUIREMENTS IN TESTING THIS LOT: Harry Richard Barron
(SIGNATURE OF APPLICANT)

APPROVED BY _____ FOR _____ DATE _____

DISAPPROVED BY _____ FOR _____ DATE _____

HOLD PENDING FURTHER TESTS _____

REASONS FOR REJECTION OR HOLDING _____

PERCOLATION TEST PLAT/PRELIMINARY PLAT - TITLE OR I.D. # _____ DATE _____

SITE DEVELOPMENT PLAN/FINAL PLAT - TITLE OR I.D. # _____ DATE _____

THIS IS NOT A PERMIT

SOIL PROFILE

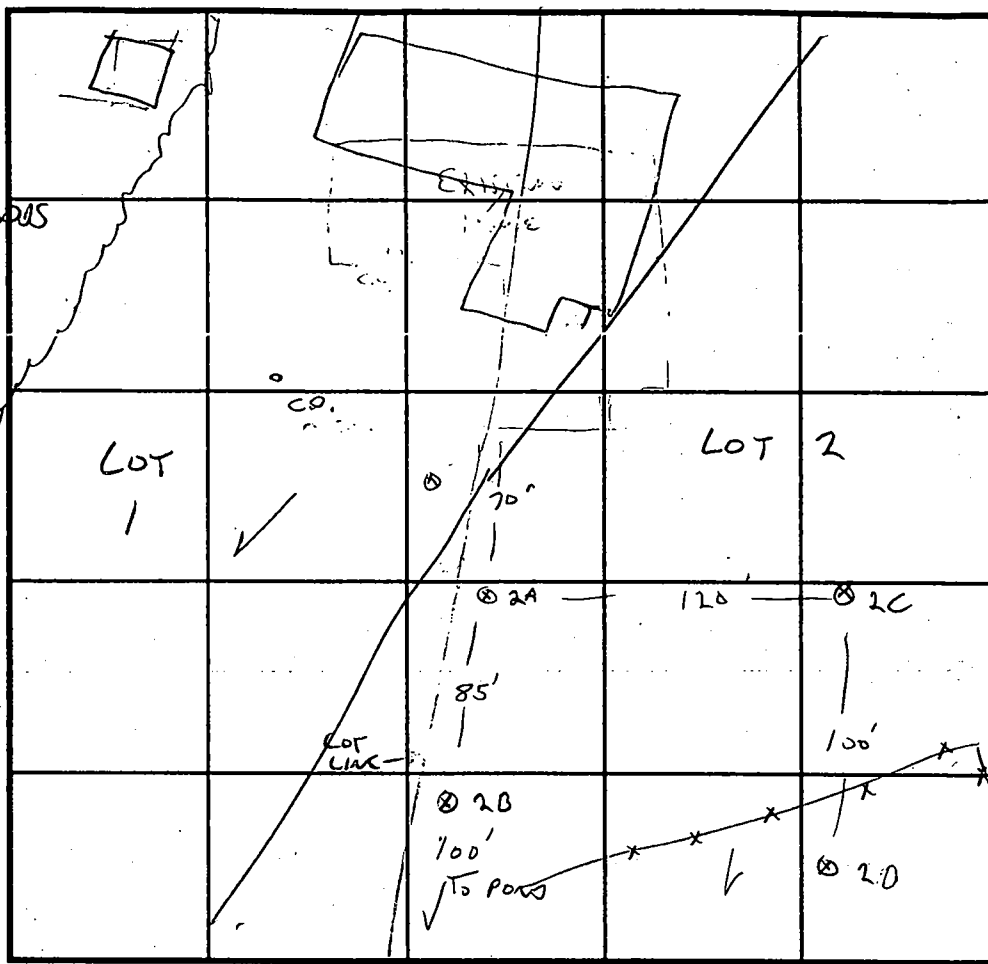
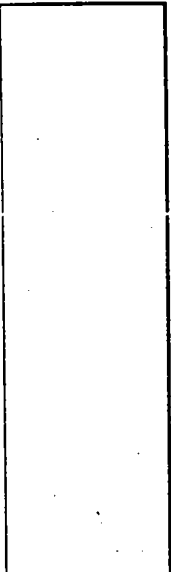

INDICATE NORTH - NAME ADJOINING ROADWAY AS BASE LINE.

SOIL PROFILE

2A C/D
0'
Brown
CLAY
LOAM
2-3'
Brown/
Pink
SILT/SANDY
LOAM
25%
PLACID
SANDWICH/
QUARTZITE

12
2B
Pink
CL.

SSC,
LOW CHROMA
+ WATER
TABLE
INDICATORS
'BELOW
10'
12
DRY

DATE	TEST NO.	DEPTH	PRE-WET		TEST - 1" DROP		TIME
			START	STOP	START	STOP	
6/25/97	2A	4.5 / 12	9:50	9:52	9:52	9:56	4 MW
		8	9:50	9:53	9:53	10:00	7 MW
	2B	3.5 / 12V	10:00	10:26	10:26	10:46	20 MIN
		8 VOLTS	SHALLOW PERC AT 4.5'		4-7 MW		
	2C	5 / 11V	10:14	10:15	10:15	10:20	5 MW
		8 VOLTS					
	2D	4 / 11V	10:25	10:28	10:28	10:31	3 MW

REMARKS LOT # 15

TYPE OF SOIL _____

TESTED BY G. SAUSAGE ALSO PRESENT OWNER WILL HOPKINS

TRENCH DESIGN DATA: AVERAGE PERCOLATION TIME 5 MW TRENCH WIDTH 2

INLET DEPTH 4 MAXIMUM BOTTOM DEPTH 8 SQ. FT./BEDROOM 180

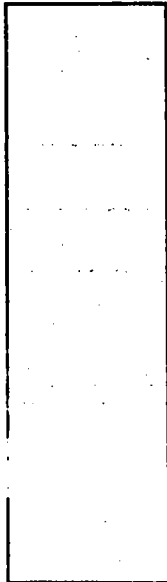

SIGNED PERCERY



12-16-98
WSE NOT STAKED

-LOCATION APPROVED DISCUSSED W/DANA KYKER
WILL BE STAKED BY SURVOR OK TO PROCEED
ONCE STAKED PERMIT RELEASED
HOFFBERGER

982 / 4

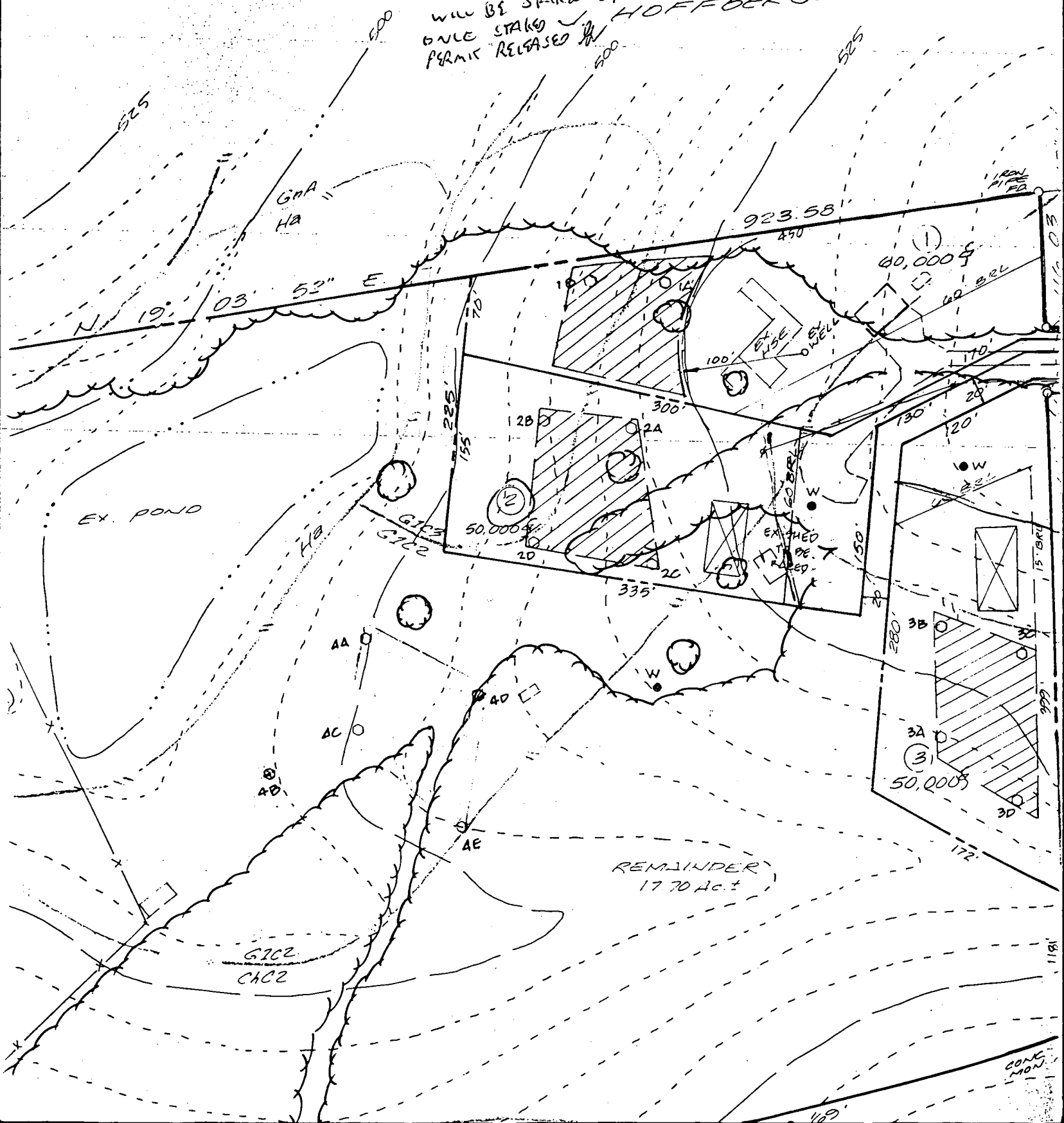

REMAINDER
17.70 AC.±

CONC
MON

LETTER OF TRANSMITTAL

VANMAR ASSOCIATES, INC.

ENGINEERS - SURVEYORS - PLANNERS

310 South Main Street, P.O. Box 328, Mount Airy, Maryland 21771

(301) 829-2890

(301) 831-5015

(410) 549-2751

(301) 695-0600

Fax (301) 831-5603

TO: *Howard County Bureau of
Environmental Health*

DATE: 6-10-97

3525 H. Ellicott Mills Drive

PROJECT #95-3838-400-1

Ellicott City, MD 21043

ATTN: *Craig Williams*

RE: RIVER FARMS, INC.

WE ARE SENDING YOU:

LOT 13, SEC. I

Attached Under seperate cover

COUNTY FILE # NEW

THE FOLLOWING ITEMS : OTHER

PRINTS

LETTER

SKETCH

WORK SHEET

ORIG.

COMPUTATIONS

SPECIFICATIONS/REPORTS

# COPIES	DATE	DESCRIPTION OF ITEMS
6	6-10-97	Sketch Plan for Lot 13

THESE ARE TRANSMITTED *for APPROVAL*

REMARKS: **FOR PERCOLATION TEST REVIEW.**

COPIES TO: *CLIENT - Richard Barron*

15895 Mullenix Road, Woodbine MD 21797

SUBMITTED BY: *Christine Krell*

RECEIVED BY: _____

DATE: _____