

14081 Gared Drive
 Gwenlee Estates
 Atha Casey

NOTE:
 Drywell removed
 & filled in

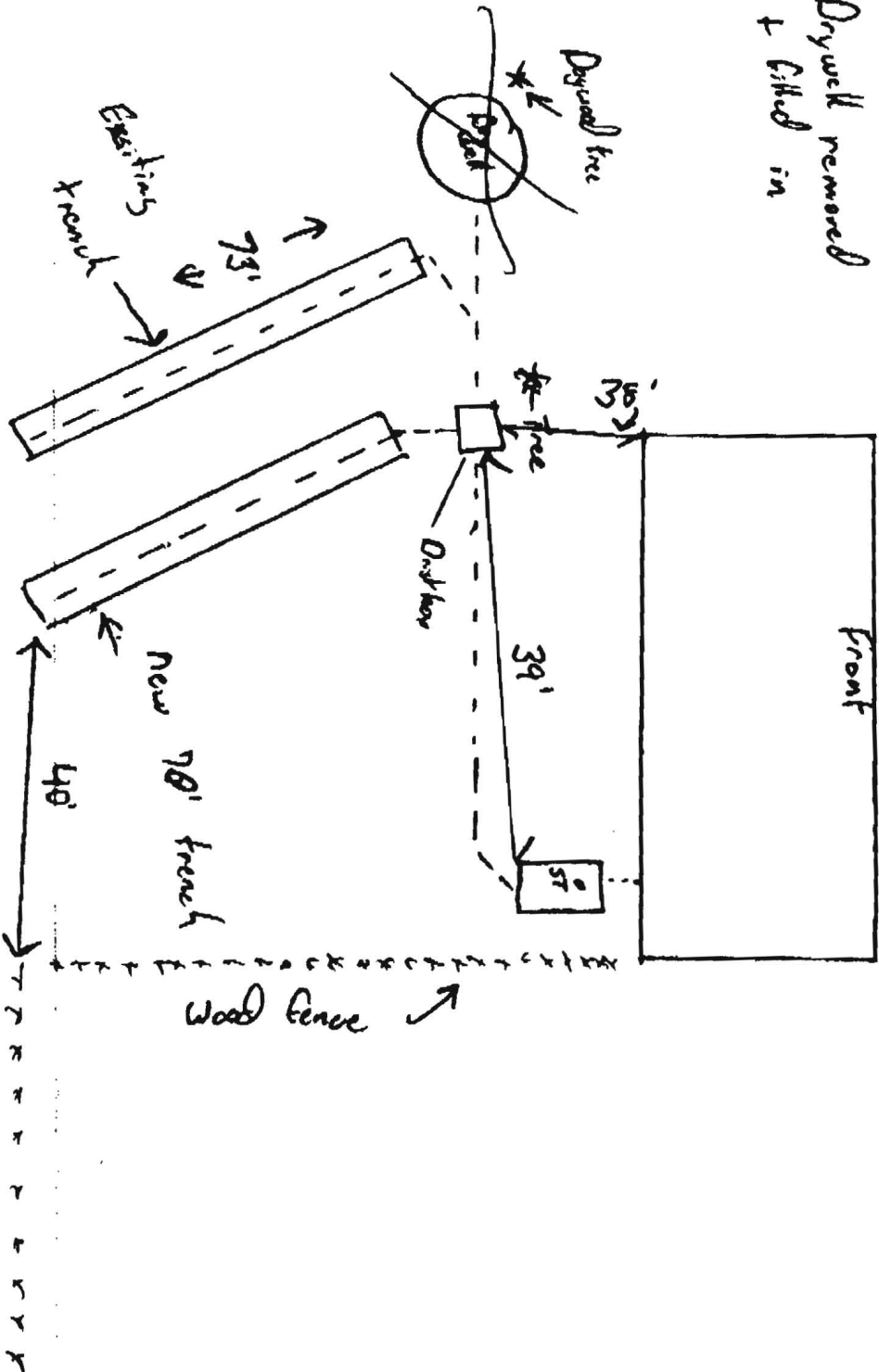

Fax # 410-313-2648

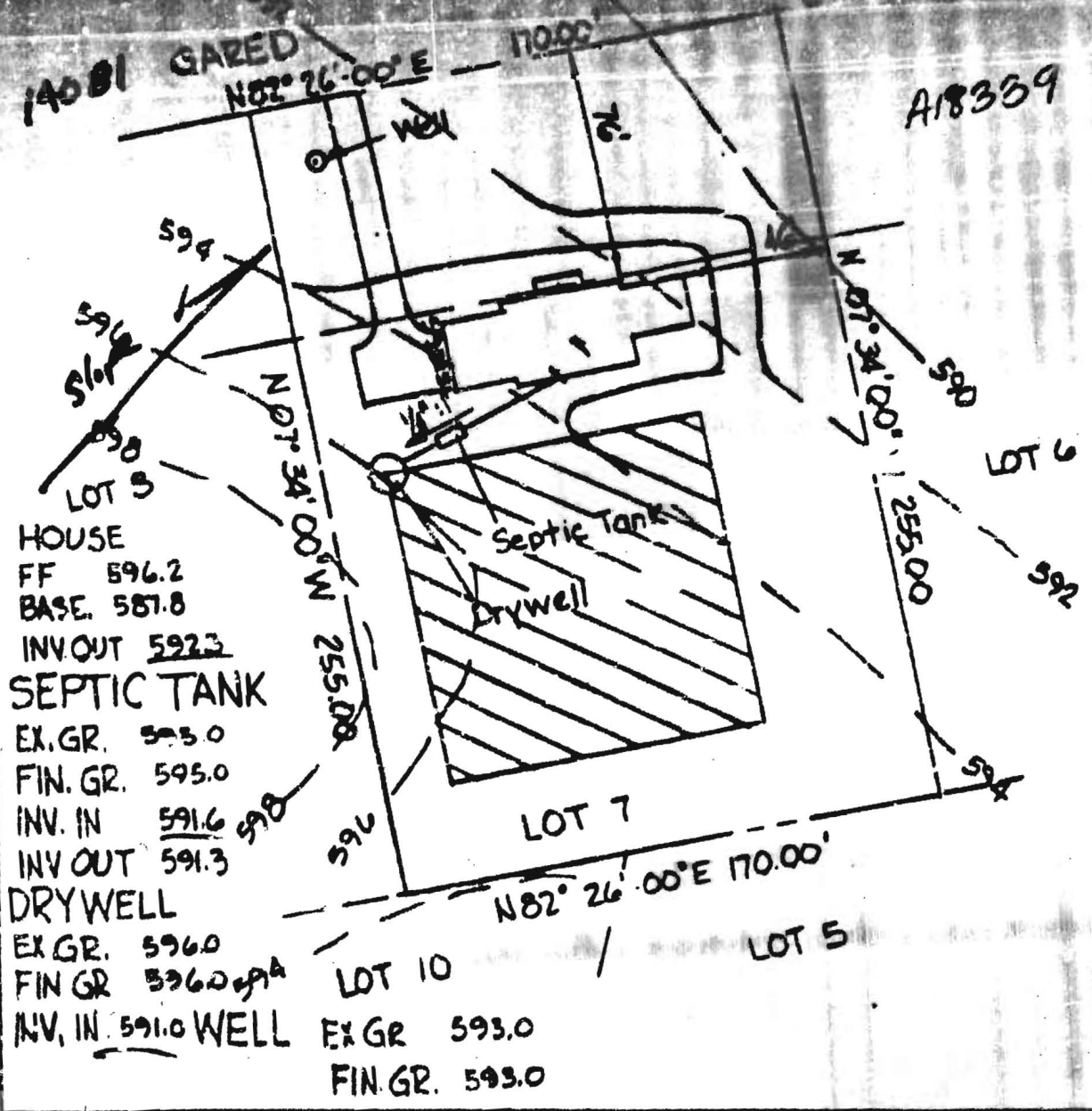

TYPE			
GRADING STUDY			
PROJECT			
LOT 7 BLOCK 'B' SECTION 1 GWENLEE ESTATES			
LOCATION			
3rd & 4th Election District, Howard County, Md.			
DATE:	DESIGN BY:	DRAWN BY:	CHECKED BY:
8-1-77	RM	RM	DR
SCALE:	JOB NO.:	DRAWING NO.:	
1" = 50'	77156	1	