

APPLICATION

A 2/498

SEWAGE DISPOSAL TESTING
STATE OF MARYLAND - DEPARTMENT OF HEALTH AND MENTAL HYGIENE

HOWARD COUNTY HEALTH DEPARTMENT
ENVIRONMENTAL HEALTH SERVICES
P. O. BOX 476, ELLICOTT CITY, MARYLAND 21043
TELEPHONE: 465-5000, EXT. 356

DISTRICT 6th
DATE Aug 12, 1974

TO: THE COUNTY HEALTH OFFICER
ELLICOTT CITY, MARYLAND

I, HEREBY, APPLY FOR THE NECESSARY TEST IN ORDER TO CONSTRUCT (OR RECONSTRUCT) A SEWAGE DISPOSAL SYSTEM.

PROPERTY OWNER FREDERICK E + MARY E GISSON

ADDRESS 11451 HARDING RD PHONE 725-0309

PROPERTY LOCATION: 11451 HARDING RD

SUBDIVISION _____ LOT NO. _____

ROAD AND DESCRIPTION HARDING RD 6TH election district

SIZE OF LOT 1 ACRE TYPE BLDG. FRAME 3

NUMBER OF BEDROOMS _____

IF NOT SINGLE RESIDENCE DESCRIBE _____

THE SYSTEM INSTALLED UNDER THIS APPLICATION IS ACCEPTABLE ONLY UNTIL PUBLIC FACILITIES BECOME AVAILABLE.

SIGNATURE OF APPLICANT Frederick E Gisson, Mary E Gisson

APPROVED BY _____ FOR _____ DATE _____
(KIND OF SYSTEM)

REJECTED BY _____ FOR _____ DATE _____
(KIND OF SYSTEM)

HOLD PENDING FURTHER TESTS _____ DATE _____

REASONS FOR REJECTION OR HOLDING _____

THIS IS NOT A PERMIT

20493

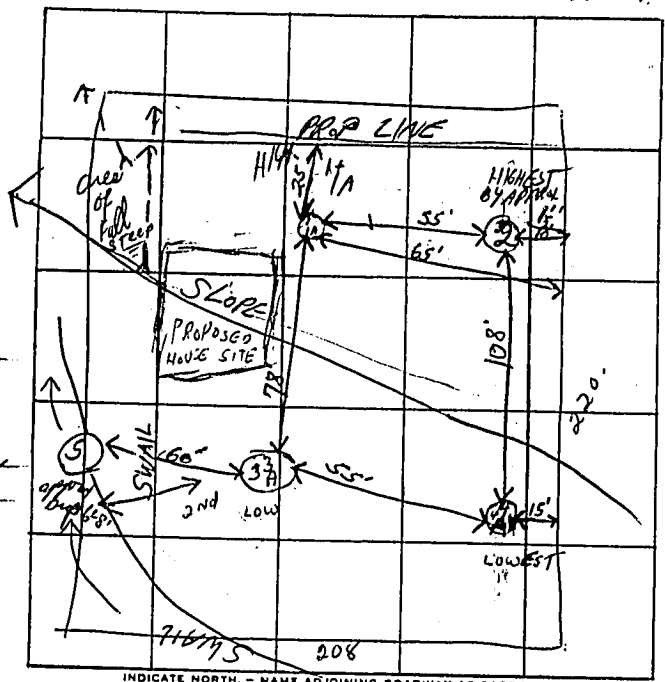

INDICATE NORTH - NAME ADJOINING ROADWAY AS BASE LINE.

HARDING RD.

DATE	TEST NO.	DEPTH	PRE-WET		TEST - 1" DROP		TIME	
			START	STOP	START	STOP		
	1 HIGH	12'	1153	1200	1200	1210	10	GOOD SOIL AFTER TOP
	1A	5	1147	1150	1150	1153	3	3' (INLET NO. 421113)
	2 VISUAL HIGHEST	11 1/2 VISUAL	6000	SOIL	AFTER TOP	3 1/2 FT		GOOD SOIL ALL THE WAY
	2A	NO	TEST	TAKEN				
	3 (2ND LOW)	12 1/2'	1111	1117	1117	1129	12	DIRT FELL IN HOLE
	3A	4 1/2'	1118	1125	1125	1135	10	GOOD SOIL AFTER TOP
	4 LOWEST	13'	1138	1141	1141	1146	5	GOOD GRAVEL
	4A	5'	1130	1132	1132	1135	3	STARTS AT 2 1/2 FT
	5	11'	water at 6'					water

REMARKS (held for summer) Slope 15% 25% from hole 1A to swail
 TYPE OF SOIL Sand + Gravel - Good soil
 TESTED BY HJL + R.V.T ALSO PRESENT: J. [unclear]

12/29
 Applied for Superstorm Permit
 not approved
 approved
 approved
 approved

owner wants walk out Basement