

3525 H Ellicott Mills Drive, Ellicott City, MD 21043
(410) 313-2640 Fax (410) 313-2648
TDD (410) 313-2323 Toll Free 1-866-313-6300
website: www.hchealth.org

Penny E. Borenstein, M.D., M.P.H., Health Officer

May 30, 2003

Mr. & Mrs. Hurley
7381 Hopkins Way
Clarksville, MD 21029

RE: Building Permit Application B00140960
7381 Hopkins Way
Proposed Addition

Dear Mr. & Mrs. Hurley:

This office cannot recommend approval of the above referenced building permit application at this time. Code of Maryland Regulations 26.04.02.02D(4) requires evaluation of the current and future septic system capacity prior to the signature of any building permit.

The age of the home predates the existence of our office; therefore, we do not have any records for your property. Because of the age of the house and thus the septic system, the system has probably reached the end of its useful life.

In conclusion, this office requires that you contact a septic contractor, so that they will call our office to schedule an appointment for evaluation/ repair of your septic system. The contractor will need a backhoe for a minimum 14-foot excavations, a shovel, and a bucket of water.

If you have any questions, I can be reached at (410) 313-1771. Thank you in advance for your time in this important matter.

Sincerely,

Kacie Noonan, Sanitarian
Well and Septic Program

KDN
Cc: DILP
file

PROPERTY OF
NELSON E. YATES
 5TH ELECTION DISTRICT HOWARD COUNTY, MARYLAND
 JULY 17, 1977 SCALE: 1" = 50'

5/21/03
 Owner called -
 Said well will
 be 29.6' away
 from the addition
 (KN)

7/24/03 -
 Proposed
 Addition
 OK (SRK)
 KN

July 19, 1977
 Date
 Walter Park, L.S., Md. Reg. No. 5399

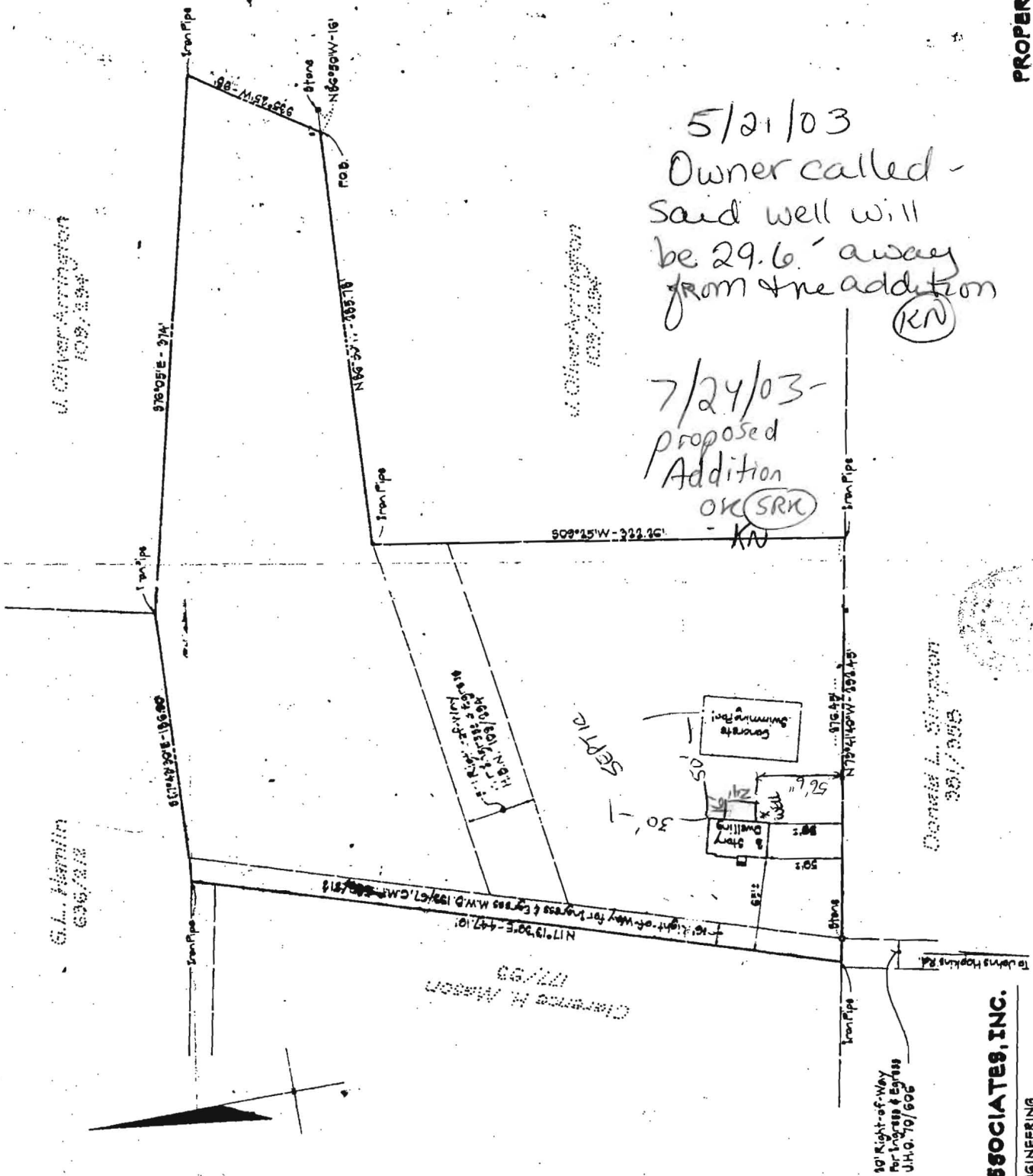

ROVO & ASSOCIATES, INC.
 CIVIL ENGINEERING
 LAND SURVEYING
 8609 OAK ROAD
 BALTIMORE, MARYLAND
 21234

Oliver Arrington
 109, 294

Oliver Arrington
 109, 294

G.L. Hamlin
 636, 722

Donald L. Simpson
 301, 305

Charles H. Mason
 17/53

10' Right-of-Way
 for Egress & Express
 J.H.G. 7/1/60