

10/19/63
9:30

Sealed

APPLICATION

A 09242

SEWAGE DISPOSAL TESTING

F _____

MARYLAND STATE DEPARTMENT OF HEALTH

HOWARD COUNTY 750 gal Tank

1000 gal Tank

ELLICOTT CITY

Dry well 480 sqft sidewall area below the inlet with a maximum depth of 14 ft

Dry Well 640 sqft sidewall area below the inlet with a maximum depth of 14 ft

DISTRICT 6

DATE 10/20/64

Use a 12 FT top and a square hole 15 FT long on each side

Use a 12 FT top and a square hole 15 FT long on each side

Place the dry well 35 ft from the front lot line and 35 FT to 70 ft from the right side of the lot as seen when facing the lot from Harding Road

TO: THE COUNTY HEALTH OFFICER
ELLICOTT CITY, MARYLAND

I, HEREBY, APPLY FOR THE NECESSARY TESTS IN ORDER TO CONSTRUCT (OR RECONSTRUCT) A SEWAGE DISPOSAL SYSTEM.

PROPERTY OWNER Robert H. and Vestie Souder

ADDRESS 2306 Scaggsville Rd., Laurel, Md. PHONE PA 5-1853

PROPERTY LOCATION:

SUBDIVISION _____ LOT NO. _____

ROAD AND DESCRIPTION Rt. 216 to Harding Road - 1st lot on left

OCCUPANT _____ PHONE _____

PERSON TO CONSTRUCT SYSTEM _____

ADDRESS _____ PHONE _____

SIZE OF LOT Min. size 20,000 sq. ft. TYPE BLDG. 3 or 4
NUMBER OF BEDROOMS

IF NOT SINGLE RESIDENCE DESCRIBE 21,386 sq. ft. per David Scagg

SIGNATURE OF APPLICANT Mrs. Robert H. Souder

APPROVED BY _____ FOR _____ DATE _____

REJECTED BY Dr. Monaghan FOR Septic System DATE 10/29/64

HOLD PENDING FURTHER TESTS _____ DATE _____

REASONS FOR REJECTION OR HOLDING 10/29/64 - no gas - high water - on poor soil - dur. 5/1/68 - Hold for plat & A.C. plans showing

Location, Elevation of septic system & system must be finished & approved before building permit issued

THIS IS NOT A PERMIT

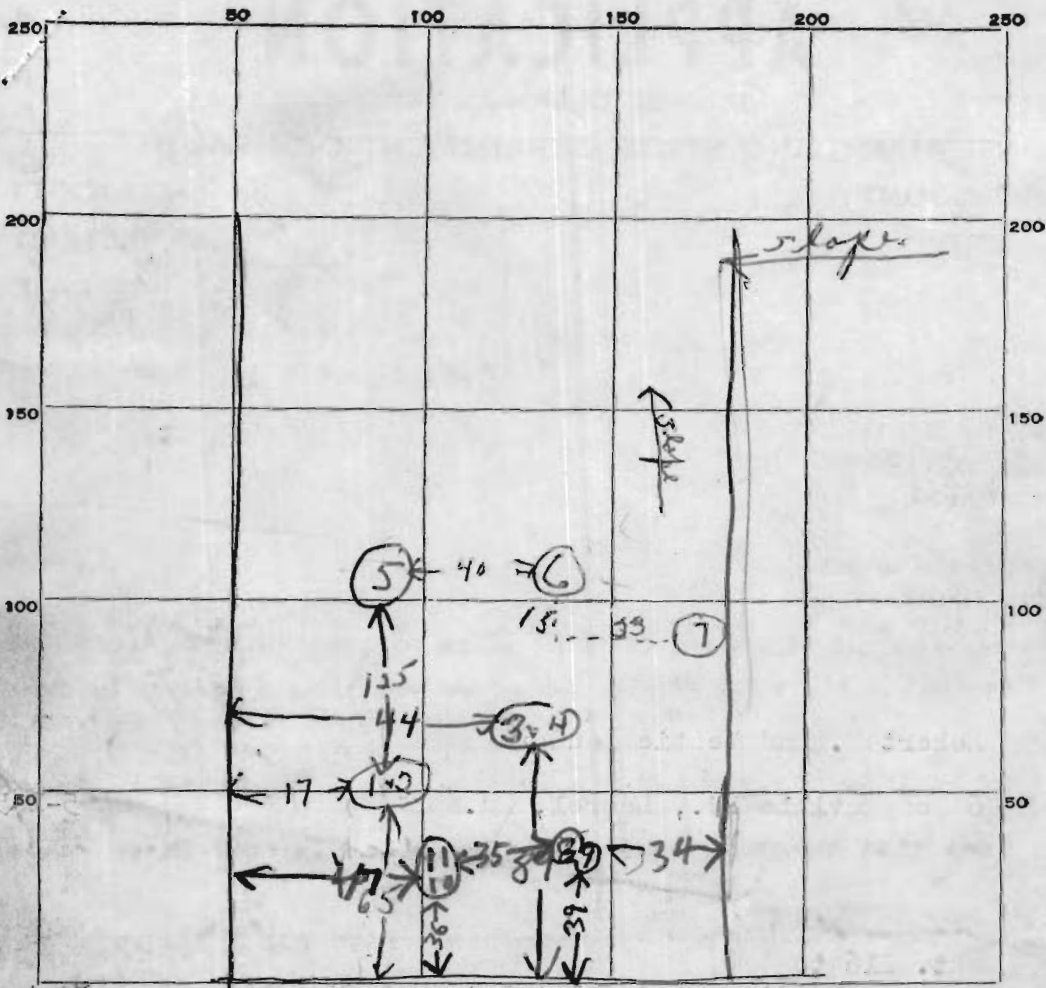

INDICATE NORTH. - NAME ADJOINING ROADWAY AS BASE LINE.

Harding Road

GE Plot # 314707

DATE	TEST NO.	DEPTH	PRE-WET		TEST - 1" DROP		TIME
			START	STOP	START	STOP	
13/31/64	1	12 1/4'	1001	overtime - no perc.			
	2	5 1/4'	1001	1004	1004		overtime on second round
	3	5 1/2'	1015	no perc.			
	4	1 1/4'	1017	no perc.			
	5	soil mostly clay		water at 9'			
	6	fine soft clay		damp soil at 10'			
	7	10 1/2'	1052	no perc.			
MAY 68	8	9 1/2'	1200	1213	1213	1243	30
	9	4'	1205	1208	1208	1218	10
	10	9 1/2'	1208	1218	1218	1235	17
	11	4 1/2'	1215	1222	1222	1240	18

SOIL AUGER FINDING very spotty soil - clay - sand -

TESTED BY 10/29/CH

REMARKS Sideline not determined. line shown in plan on E Plot. City Water

ALSO PRESENT Mrs. Robert H. Swedler LOT NO.

27
17
4

160
13
180
4

34
35
47
156

374
67
09

20

17

243617

May 10, 1968

Mr. Robert H. Souder
2306 Scaggsville Road
Laurel, Maryland

Dear Mr. Souder:

On the plat of your property located on Harding Road and Route 216, make a note that the lots must have city water. There is a place for Dr. Shrop to sign the plat but there is no indication as to whether or not the lot will have city water. The percolation test was rather slow on the 21,386 ft. lot on Harding Road. Therefore, this lot can be approved for building only on the condition that city water is available.

When city water is available you must take the three following steps before you obtain the building permit:

1. Submit plans to this office showing the location and elevation of the sewage disposal system and house.
2. Have the plans approved by this office.
3. Build an approved septic system according to the approved plans.

Call me for the specifications when you get ready to draw the plans.

Very truly yours,

Raymond Hodges,
Sanitarian

RH:jr

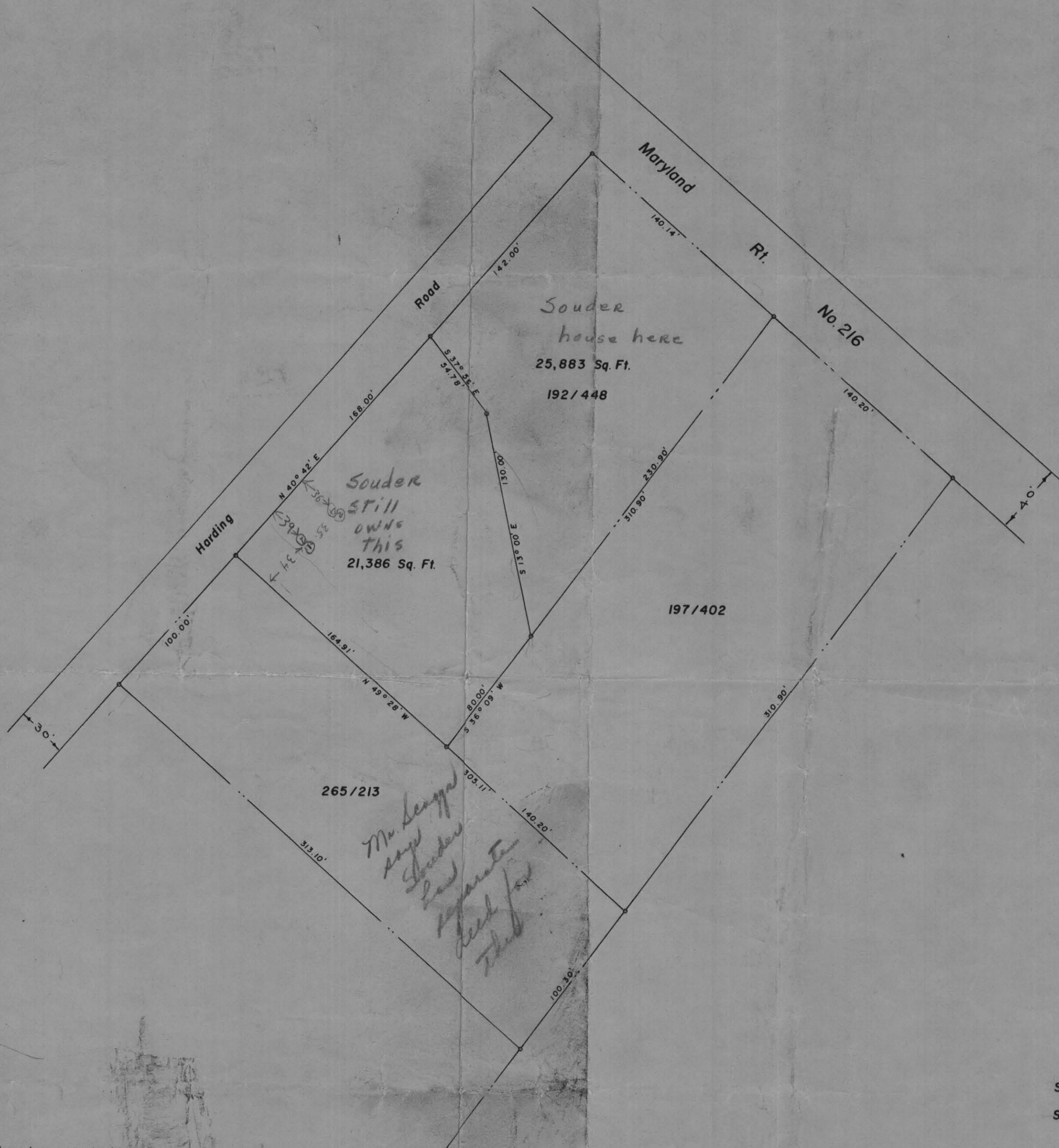

NOTE: The 21,386 Sq. Ft. lot shown hereon comply with minimum ownership width and lot area as required by Md. State Dept. of Health Regulations and has been approved by the Howard County Health Dept.

PLAT OF SURVEY
 FOR
 ROBERT H SOUDER
 SIXTH ELECTION DISTRICT OF HOWARD COUNTY
 LAUREL, MARYLAND
 SCALE: 1 IN. = 50 FT. APRIL 19, 1968



Claude M. Skinner, Jr.
 Claude M. Skinner, Jr. Reg. Engineer & Land Surveyor No. 2237

Dr. Theodore R. Shrop _____ Date _____
 Howard County Health Officer