

9/23/04 - Leto PM

PUB. SEWER STATUS VERIFIED BY _____

ISSUE DATE: ~~8/27/04~~ 9/2/2004

P 520858

APPROVAL DATE: 9/23/04

PERMIT INDEXED

A UPGRADE
P519049-A

No more than
three bedrooms
at this time

ON-SITE SEWAGE DISPOSAL SYSTEM HOWARD COUNTY HEALTH DEPARTMENT BUREAU OF ENVIRONMENTAL HEALTH

05-360153

Fyock Septic Service IS PERMITTED TO INSTALL ALTER

ADDRESS: 13775 Triadelphia Rd., Glenelg PHONE NUMBER: 410-988-9270

SUBDIVISION: _____ LOT NUMBER: _____

ADDRESS: 10475 Route 108 PROPERTY OWNER: Mario Gorjon

SEPTIC TANK CAPACITY (GALLONS): 1500 compartmented

PUMP CHAMBER CAPACITY (GALLONS): NA

NUMBER OF BEDROOMS: 3

SQUARE FEET PER BEDROOM: 300

LINEAR FEET OF TRENCH REQUIRED: 50'

TRENCHES:	Trench to be 3 feet wide. Inlet 5 feet below original grade. Bottom maximum depth 14 feet below original grade. Effective area begins at 7 feet below original grade. 8 feet of stone below distribution pipe.
LOCATION:	Place S.T. 10' from proposed front porch Run 1-50' long trench
PURPOSE:	Recommend house construction prior to septic system installation Fill in ex. homemade septic system

PLANS APPROVED: Kacie Noonan DATE: 8/27/04

- NOTE: PERMIT VOID AFTER 2 YEARS
- NOTE: CONTRACTOR RESPONSIBLE FOR SCHEDULING A PRE-CONSTRUCTION INSPECTION FOR ALL INSTALLATIONS
- NOTE: WATERTIGHT SEPTIC TANKS REQUIRED
- NOTE: ALL PARTS OF SEPTIC SYSTEM SHALL BE 100 FEET FROM ANY WATER WELL
- NOTE: MANHOLE RISERS REQUIRED ON ALL SEPTIC TANKS AND PUMP CHAMBERS

NEITHER THE HOWARD COUNTY COUNCIL OR THE HEALTH DEPARTMENT IS RESPONSIBLE FOR THE SUCCESSFUL OPERATION OF ANY SYSTEM PERMITTEE RESPONSIBLE FOR OBTAINING FINAL APPROVAL ON THIS PERMIT CALL 410-313-2640 FOR INSPECTION OF SEPTIC SYSTEM

OSHA TRENCH SHORING TECHNEQUES MUST BE USED DURING SEPTIC INSTALLATION.

P519049-A

NOT TO SCALE

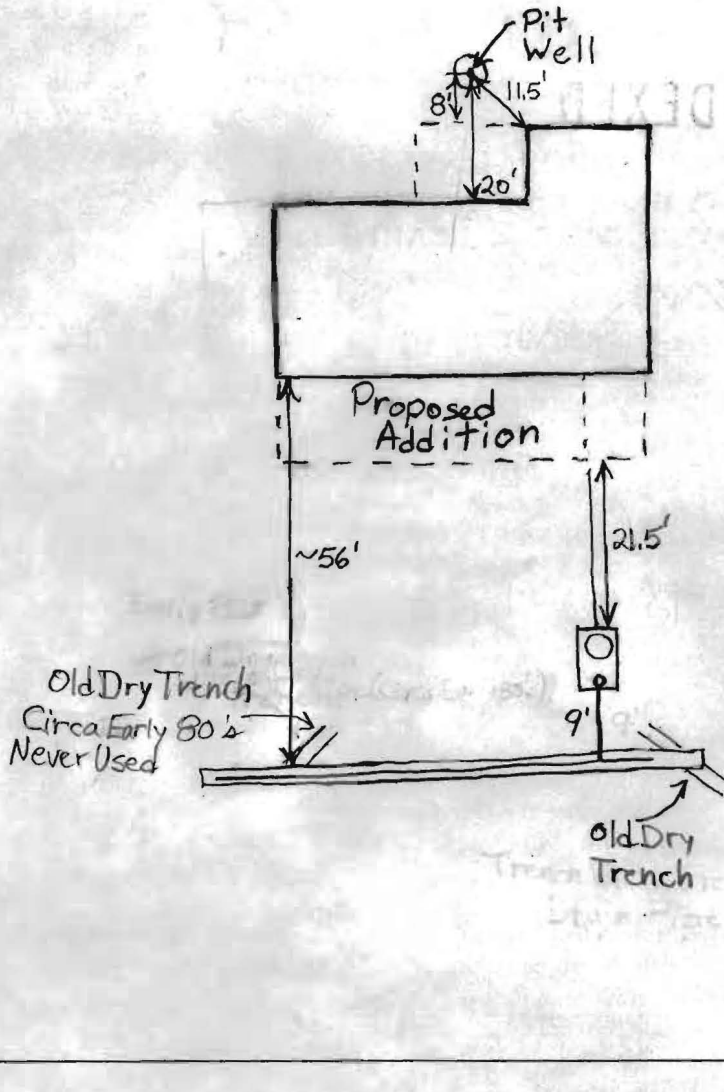

TRENCH/DRAINFIELD DATA		
WIDTH	INLET	BOTTOM
3'	6'	13'
NUMBER OF TRENCHES	1	
TOTAL LENGTH	67'	
ABSORPTION AREA	201' Sidewalk	
DISTRIBUTION BOX LEVEL	None	
DISTRIBUTION BOX BAFFLE	N/A	
DISTRIBUTION BOX PORT	N/A	

SEPTIC TANK DATA	
SEPTIC TANK 1 LEVEL	<input checked="" type="checkbox"/>
2-Comp. Load Bearing	CAPACITY 1500 GAL
	SEAM LOC Top
	TANK LID DEPTH 3.5'-4'
	BAFFLES Yes
	BAFFLE FILTER No
	MANHOLE LOC Front
	6" PORT LOC Rear
	WATERTIGHT TEST No
SEPTIC TANK 2 LEVEL	N/A
CAPACITY	_____ GAL
SEAM LOC	_____
TANK LID DEPTH	_____
BAFFLES	_____
BAFFLE FILTER	_____
MANHOLE LOC	_____
6" PORT LOC	_____
WATERTIGHT TEST	_____

7/23/04 PRE-CONSTRUCTION OSHA TRENCH SHORING TECHNIQUES MUST BE used. MUST STAKE CORNERS OF S.T. & D. BOX prior to septic final INSTALLATION to keep heavy equipment off. (KN) 9/23/04 System installed as per specs., although I think the trench was only 13' deep. Any gravel above 6' was only to be added for safety reasons. An extra 17' of trench was installed. O.K. to cover everything. (BB)

FINAL INSPECTOR B. Baber DATE OF APPROVAL 9/23/04

5/11/04

Although inspection was done last year & effluent level in inspection pit seems satisfactory, property owner is wanting to expand house footprint by 4' toward the limited STA Area. Need \$396.00 of upgrade done.

(KAN)

(No evidence of septic tank)

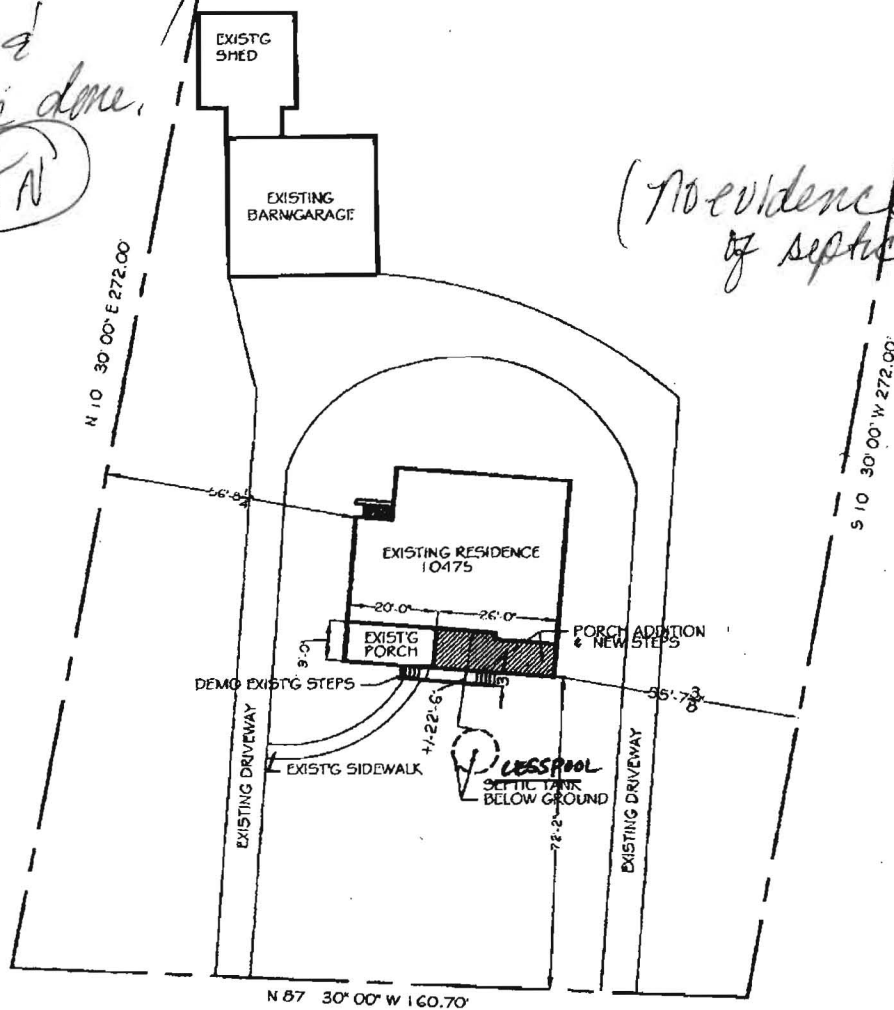

CLARKSVILLE TURNPIKE
MD. ROUTE 108

240-882-9909



PLOT PLAN

GORJON RESIDENCE

DATE: 09/09/03

SCALE: 1" = 40' - 0"

DRAWN BY: JJ