

4-33' Lales
or 10,000 ft

APPLICATION

A 22343

SEWAGE DISPOSAL TESTING

P _____

STATE OF MARYLAND - DEPARTMENT OF HEALTH AND MENTAL HYGIENE

HOWARD COUNTY HEALTH DEPARTMENT 3 B.R. | 4 B.R. DISTRICT 4
ENVIRONMENTAL HEALTH SERVICES 100 gal. septic tank | 1250 gal. septic tank

P. O. BOX 476, ELLICOTT CITY, MARYLAND 21043
TELEPHONE: 465-5000, EXT. 356

DATE 10/21/75

Drywell and trench system to have 188 sq. ft. effective sidewall absorption area per bedroom to begin below the first 4 ft of non-porous soil. Maximum depth permitted for drywell or trench is 9 ft. below original grade. Place the drywell 20 ft. from the right side line and 125 ft. from the front lot line as seen when facing the property from Coopers Lane. Start the trench after a 5 foot earth buffer with the drywell and proceed to dig it on level ground the necessary distance.
NOTE: Call for inspection of trench before gravel is installed.

TO: THE COUNTY HEALTH OFFICER
ELLICOTT CITY, MARYLAND

BLDG. PERMIT SIGNED
AND RETURNED 6/5/81
Serial # 46772

I, HEREBY, APPLY FOR THE NECESSARY TEST IN ORDER TO CONSTRUCT (OR RECONSTRUCT) A SEWAGE DISPOSAL SYSTEM.

PROPERTY OWNER Richard Sebling
W. L. Boring

ADDRESS Burntwoods Road, Glenwood, Maryland PHONE 465-7777
2917 Woodnick Court
Ellicott City, Md 21043

Any questions call:
John Schneider
465-7777

PROPERTY LOCATION:
SUBDIVISION Gwenlee Estates LOT NO. 28, Blk. A, Sec. 3

new Lot 21, Area 1

ROAD AND DESCRIPTION Road B - 14805 Coopers Lane

SIZE OF LOT 40,101.59 sq. ft. TYPE BLDG. 3-2-4

NUMBER OF BEDROOMS
(Single Fmly. Dwllg.)

IF NOT SINGLE RESIDENCE DESCRIBE _____

THE SYSTEM INSTALLED UNDER THIS APPLICATION IS ACCEPTABLE ONLY UNTIL PUBLIC FACILITIES BECOME AVAILABLE.

SIGNATURE OF APPLICANT /s/ W. L. Boring

APPROVED BY Frank Skinner FOR Drywell & trench DATE 1/25/78
(KIND OF SYSTEM)

REJECTED BY _____ FOR _____ DATE _____
(KIND OF SYSTEM)

HOLD PENDING FURTHER TESTS _____ DATE _____

REASONS FOR REJECTION OR HOLDING _____

THIS IS NOT A PERMIT

132'

Lo + 21
28

0
4
6
12
red clay
mixed
sand
red
silty loam

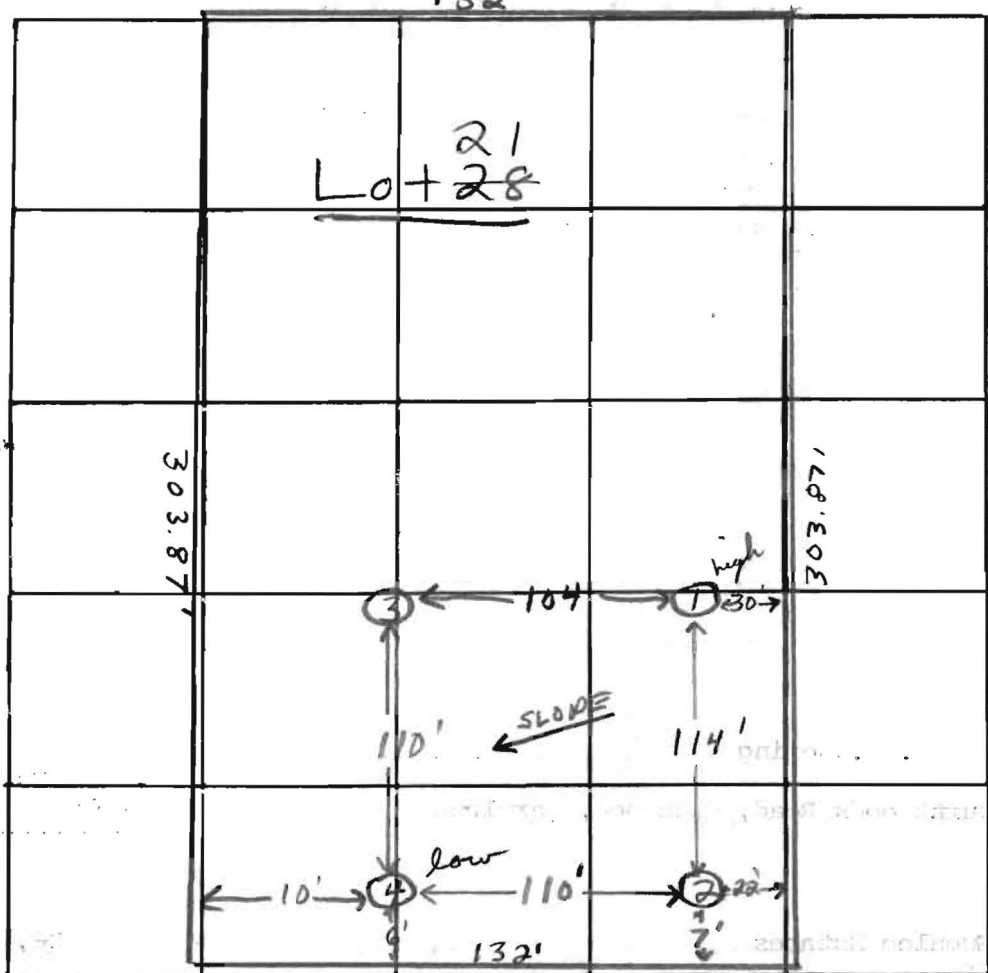

INDICATE NORTH - NAME ADJOINING ROADWAY AS BASE LINE.
(Road B) COOPERS LANE

DATE	TEST NO.	DEPTH	PRE-WET		TEST - 1" DROP		TIME	
			START	STOP	START	STOP		
10/20/75	1 high	5'	2:17	2:27	2:27	2:45	18min	
	1A	12'	2:17	2:24	2:24	2:40	16min	
	2	12 1/2'	Clay to 4' silty loam below					
	3	5'	2:20	2:26	2:26	2:44	18min	
	3A	12'	2:20	2:26	2:26	2:39	13min	
	4 low	5'	2:43	2:47	2:47	2:54	7 min	
	4A	12'	2:43	2:55	2:55	3:22	27min	

17 min avg.
insert 5 ft.

REMARKS _____

TYPE OF SOIL silty loam below top 4-5' clay

TESTED BY F.S. ALSO PRESENT: Brittingham's crew

APPLICATION

A 22343

SEWAGE DISPOSAL TESTING

P _____

STATE OF MARYLAND - DEPARTMENT OF HEALTH AND MENTAL HYGIENE

HOWARD COUNTY HEALTH DEPARTMENT
ENVIRONMENTAL HEALTH SERVICES

P. O. BOX 476, ELLICOTT CITY, MARYLAND 21043
TELEPHONE: 465-5000, EXT. 356

DISTRICT 4

DATE 10/21/75

TO: THE COUNTY HEALTH OFFICER
ELLICOTT CITY, MARYLAND

I, HEREBY, APPLY FOR THE NECESSARY TEST IN ORDER TO CONSTRUCT (OR RECONSTRUCT) A SEWAGE DISPOSAL SYSTEM.

PROPERTY OWNER W. L. Boring

ADDRESS Burhtwoods Road, Glenwood, Maryland PHONE Any questions call:
John Schneider
465-7777

PROPERTY LOCATION:

SUBDIVISION Gwenlee Estates LOT NO. new Lot 21, area 1
28, Blk. A, Sec. 3

ROAD AND DESCRIPTION Road B

SIZE OF LOT 40,101.59 sq. ft. TYPE BLDG. 3 or 4

IF NOT SINGLE RESIDENCE DESCRIBE _____ NUMBER OF BEDROOMS _____
(Single Fmly. Dwllg.)

THE SYSTEM INSTALLED UNDER THIS APPLICATION IS ACCEPTABLE ONLY UNTIL PUBLIC FACILITIES BECOME AVAILABLE.

SIGNATURE OF APPLICANT /s/ W. L. Boring

APPROVED BY _____ FOR _____ DATE _____
(KIND OF SYSTEM)

REJECTED BY _____ FOR _____ DATE _____
(KIND OF SYSTEM)

HOLD PENDING FURTHER TESTS _____ DATE _____

REASONS FOR REJECTION OR HOLDING _____

THIS IS NOT A PERMIT

INDICATE NORTH. — NAME ADJOINING ROADWAY AS BASE LINE.

DATE	TEST NO.	DEPTH	PRE-WET		TEST - 1" DROP		TIME
			START	STOP	START	STOP	

REMARKS _____

TYPE OF SOIL _____

TESTED BY _____ ALSO PRESENT: _____