

LAYOUT \_\_\_\_\_ INSP 4 \_\_\_\_\_  
INSP 2 \_\_\_\_\_ INSP 5 \_\_\_\_\_  
INSP 3 \_\_\_\_\_ INSP 6 \_\_\_\_\_

ISSUE DATE: \_\_\_\_\_  
APPROVAL DATE: \_\_\_\_\_

# PERMIT

P \_\_\_\_\_  
A 519042-A

## ON-SITE SEWAGE DISPOSAL SYSTEM HOWARD COUNTY HEALTH DEPARTMENT BUREAU OF ENVIRONMENTAL HEALTH

04-329120

IS PERMITTED TO INSTALL  ALTER

ADDRESS: \_\_\_\_\_ PHONE NUMBER: \_\_\_\_\_

SUBDIVISION: River Farms LOT NUMBER: 9

ADDRESS: 2486 Daisy Road PROPERTY OWNER: M Ebranimzadeh

SEPTIC TANK CAPACITY (GALLONS): \_\_\_\_\_ OUTLET BAFFLE FILTER REQUIRED

PUMP CHAMBER CAPACITY (GALLONS): \_\_\_\_\_ COMPARTMENTED TANK REQUIRED

NUMBER OF BEDROOMS: \_\_\_\_\_

SQUARE FEET PER BEDROOM: \_\_\_\_\_

LINEAR FEET OF TRENCH REQUIRED: \_\_\_\_\_

TRENCHES:	Trench to be _____ feet wide. Inlet _____ feet below original grade. Bottom maximum depth _____ feet below original grade. Effective area begins at _____ feet below original grade. _____ feet of stone below distribution pipe.
LOCATION:	<b>BUILDING PERMIT SIGNED AND RETURNED</b>
NOTES:	7/9/03 300142911 ONE STORY ADDITION

PLANS APPROVED: \_\_\_\_\_ DATE: \_\_\_\_\_

- NOTE: PERMIT VOID AFTER 2 YEARS
- NOTE: CONTRACTOR RESPONSIBLE FOR SCHEDULING A PRE-CONSTRUCTION INSPECTION FOR ALL INSTALLATIONS
- NOTE: WATERTIGHT SEPTIC TANKS REQUIRED
- NOTE: ALL PARTS OF SEPTIC SYSTEM SHALL BE 100 FEET FROM ANY WATER WELL
- NOTE: MANHOLE RISERS REQUIRED ON ALL SEPTIC TANKS AND PUMP CHAMBERS UNLESS SPECIFICALLY AUTHORIZED

**NEITHER THE HOWARD COUNTY COUNCIL NOR THE HEALTH DEPARTMENT IS  
RESPONSIBLE FOR THE SUCCESSFUL OPERATION OF ANY SYSTEM  
PERMITTEE RESPONSIBLE FOR OBTAINING FINAL APPROVAL ON THIS PERMIT  
CALL 410-313-2640 FOR INSPECTION OF SEPTIC SYSTEM**

519042-A

6/1/65  
Statos

# PERMIT

SEWAGE DISPOSAL SYSTEM

MARYLAND STATE DEPARTMENT OF HEALTH

HOWARD COUNTY

## INDEXED

ELLICOTT CITY

DISTRICT   A  

DATE 5/24/65

approved  
6/1/65  
DART

P 10247

A 07100

Remedial Contractors, Inc.

IS PERMITTED TO INSTALL X ALTER

ADDRESS 8 Maple Drive, Ellicott City, Md.

PHONE ED 3-3849

A SEWAGE DISPOSAL SYSTEM LOCATED AT \_\_\_\_\_

SUBDIVISION ELMWOOD PARK, INC.

ROAD Daisy Rd.

LOT 24, 25, 26, 27

PROPERTY OWNER Geo. J. England

ADDRESS \_\_\_\_\_

SPECIFICATIONS - 3 INDIVIDUAL

DRAIN FIELD \_\_\_\_\_ DEPTH \_\_\_\_\_ FEET, BOTTOM AREA \_\_\_\_\_ SQ. FT.

SEEPAGE PITS \_\_\_\_\_ ABSORBENT SIDE-WALL AREA \_\_\_\_\_ SQ. FT.

SEPTIC TANK CAPACITY 750 GALLONS

FOR GARBAGE GRINDER, INCREASE DISPOSAL AREA 25% & TANK CAPACITY 50%.

OTHER Dry well - 360 sq. ft. absorbent sidewall area to begin below the inlet pipe.

Place dry well 180 to 190 ft. from front lot line and 40 to 60 ft. from left side determined as you face lot from Daisy Rd.

PLANS APPROVED BY Donald W. Monahan

DATE 9/29/63

FILL SEPTIC TANK AND DISTRIBUTION BOX WITH WATER BEFORE CALLING FOR AN INSPECTION. COVER NO WORK UNTIL INSPECTED AND APPROVED.

NEITHER THE HOWARD COUNTY COMMISSIONERS NOR THE HEALTH DEPARTMENT IS RESPONSIBLE FOR THE SUCCESSFUL OPERATION OF ANY SYSTEM.

A 07150

3 Feet from corner of TRAILS → 30 Feet away from HOUSE

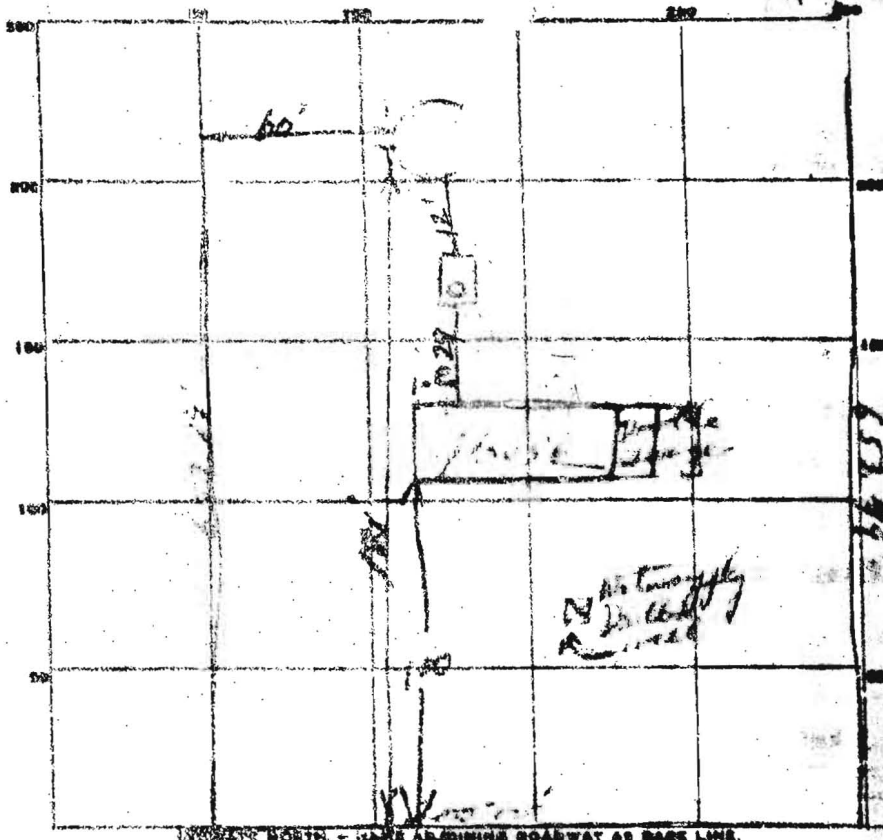

92  
8 1/2  
---  
416  
26  
---  
442

17  
86  
---  
103

22  
12  
---  
10

PERMIT CARD James Dean Perry Road

SEPTIC TANK, LEVEL  10 ft concrete CLEANOUTS 5' and 10' pipe

DISTRIBUTION BOX, LEVEL road

TILE FIELD, DEPTH \_\_\_\_\_ FT. TRENCH WIDTH \_\_\_\_\_ FT.

GRAVEL DEPTH \_\_\_\_\_ IN. TOTAL LENGTH \_\_\_\_\_ FT.

NUMBER OF TRENCHES \_\_\_\_\_ TOTAL BOTTOM AREA \_\_\_\_\_

SERPENTINE PIPE, INSIDE DIAMETER 4 IN. DEPTH BELOW INLET 22 FT.

ABSORBENT AREA 18 SQ. FT.

43  
---  
34  
---  
362

REMARKS Perimeter of dry well is 5' x 5' x 12' depth = 442 sq ft.

DATE SYSTEM APPROVED 6-1-65 INSPECTOR See map

**NOTES:**

All information, if shown, was obtained from existing record plat or local agencies and is not guaranteed by NTT, Inc. All flood zone information is subject to the interpretation of the originator. NTT, Inc. does not warrant or unrecorded encroachments or overlaps. Property markers not found, or guaranteed by this location. Block & lot accuracy: 1/4".

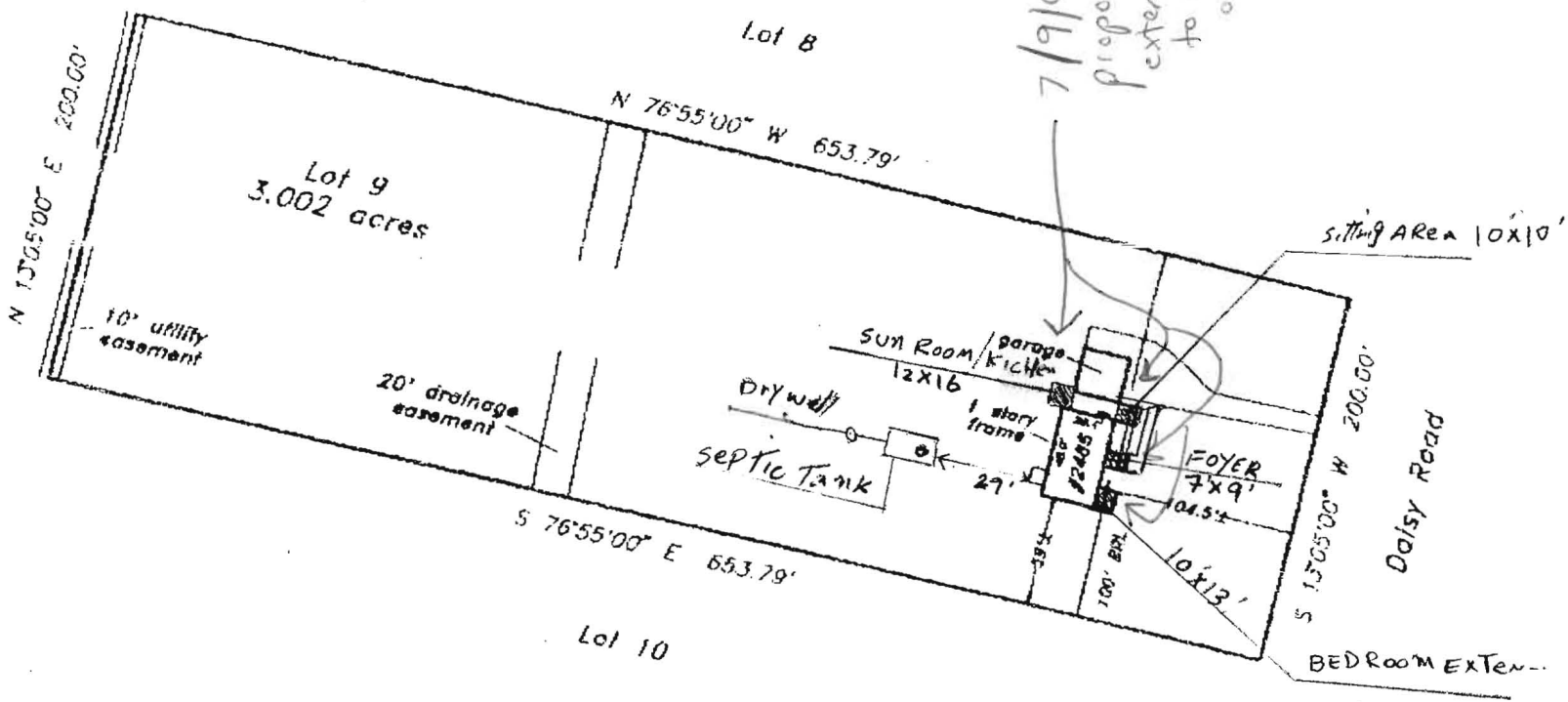

Property shown in Zone C  
 National Flood Insurance Program  
 Insurance Rate Map of Howard  
 County, Maryland, Panel 13 of 45  
 Community Panel # 240044-0073 B  
 Effective date: December 4, 1986

I hereby certify that I have surveyed the property shown hereon,  
 known as Lot 9  
 2485 Daisy Road  
 recorded in the Land Records of Howard County, Maryland  
 Plat Bk. 8/93 Liber Folio  
 for the purpose of locating the improvements thereon.

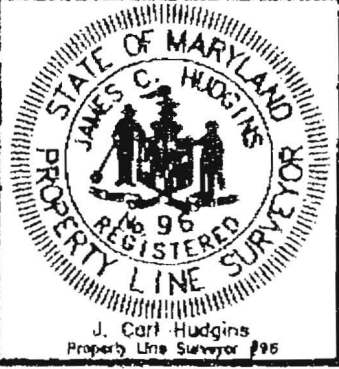

J. Carl Hudgins  
 Property Line Surveyor #96

**LOCATION DRAWING**  
 2485 Daisy Road  
 River Farms, Inc.  
 4th election district  
 HOWARD COUNTY, MARYLAND

**NTT Associates, Inc.**  
 16205 Old Frederick Road  
 Mt. Airy, Maryland 21771  
 Ph. (410)442-2031  
 Fax No. (410)442-1315

Scale:	1" = 100'
Date:	May 19, 1999
Field by:	JLM
Drawn by:	JLM
Drawing #	AEC5963