

LAYOUT 11/18/05 INSP 4 _____
INSP 2 _____ INSP 5 _____
INSP 3 _____ INSP 6 _____

ISSUE DATE: 11/4/05
APPROVAL DATE: 11/25/05

P 523614
A 519029

PERMIT
TAX ID #04-308638
ON-SITE SEWAGE DISPOSAL SYSTEM
HOWARD COUNTY HEALTH DEPARTMENT
BUREAU OF ENVIRONMENTAL HEALTH

South Carroll Backhoe IS PERMITTED TO INSTALL ALTER

ADDRESS: 4410 Salem Bottom Road PHONE NUMBER: 410-875-4197

SUBDIVISION: Oaks at Bushy Park LOT NUMBER: 1

ADDRESS: 15094 Bushy Park Road PROPERTY OWNER: Jason L²hmann

SEPTIC TANK CAPACITY (GALLONS): 1250 OUTLET BAFFLE FILTER REQUIRED

PUMP CHAMBER CAPACITY (GALLONS): n/a COMPARTMENTED TANK REQUIRED

NUMBER OF BEDROOMS: 4

SQUARE FEET PER BEDROOM: 210

LINEAR FEET OF TRENCH REQUIRED: 235 HOUSE SERVED BY PUBLIC WATER

TRENCHES:	Trench to be 3.0 feet wide. Inlet 3.0 feet below original grade. Bottom maximum depth 8.0 feet below original grade. Effective area begins at 7.0 feet below original grade. 5.0 feet of stone below distribution pipe.
LOCATION:	Place the distribution box at the highest elevation in the approved SDA.
NOTES:	

PLANS APPROVED: MER/PAY Reviewed by: _____ DATE: 5/7/05

NOTES: PERMIT VOID AFTER 2 YEARS
CONTRACTOR IS RESPONSIBLE FOR SCHEDULING A PRE-CONSTRUCTION INSPECTION FOR ALL INSTALLATIONS
WATERTIGHT SEPTIC TANKS REQUIRED
ALL PARTS OF SEPTIC SYSTEM SHALL BE 100 FEET FROM ANY WATER WELL UNLESS SPECIFICALLY AUTHORIZED
MANHOLE RISERS REQUIRED ON ALL SEPTIC TANKS AND PUMP CHAMBERS UNLESS SPECIFICALLY AUTHORIZED
CONTRACTOR RESPONSIBLE FOR COMPLIANCE WITH APPLICABLE REGULATIONS, GUIDELINES AND THE TERMS OF THIS PERMIT

NEITHER THE HOWARD COUNTY COUNCIL NOR THE HEALTH DEPARTMENT IS RESPONSIBLE FOR THE SUCCESSFUL OPERATION OF ANY SYSTEM PERMITTEE RESPONSIBLE FOR OBTAINING FINAL APPROVAL ON THIS PERMIT ALL 410-313-1771 FOR INSPECTION OF SEPTIC SYSTEM

BUILDING PERMIT SIGNED AND RETURNED

11/9/2005 B00156806 LPTank

A 519 029

NOT TO SCALE

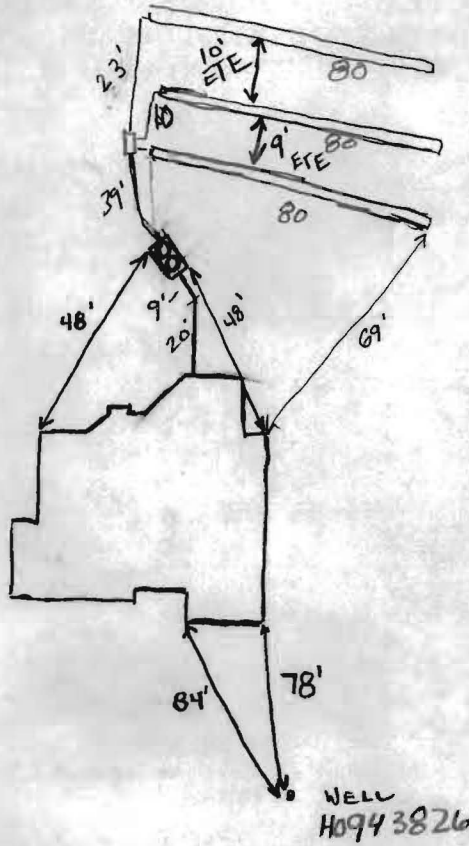

TRENCH/DRAINFIELD DATA		
WIDTH	INLET	BOTTOM
3	3'	8'
NUMBER OF TRENCHES		3
TOTAL LENGTH		240
ABSORPTION AREA		720 SF + SW
DISTRIBUTION BOX LEVEL		yes
DISTRIBUTION BOX BAFFLE		yes
DISTRIBUTION BOX PORT		No

SEPTIC TANK DATA	
SEPTIC TANK 1 LEVEL	Yes
CAPACITY	1500 GAL
SEAM LOC	Top
TANK LID DEPTH	~3'
BAFFLES	yes 4
BAFFLE FILTER	No
MANHOLE LOC	Inlet & Outlet
6" PORT LOC	No
WATERTIGHT TEST	No

SEPTIC TANK 2 LEVEL	
CAPACITY	_____ GAL
SEAM LOC	_____
TANK LID DEPTH	_____
BAFFLES	_____
BAFFLE FILTER	_____
MANHOLE LOC	_____
6" PORT LOC	_____
WATERTIGHT TEST	_____

PRE-CONSTRUCTION 11/18/2005 Layout Install 3 trenches ~ 78' long on the right side of the easement when facing Downhill (GAL)

INSTALLATION 11/21/2005 OK to Backfill trench #1 11/23/05

Okay to backfill trench #2, 11/25/05 Okay to backfill everything. (GAL)

BUILDING PERMIT SIGNED AND RETURNED

FINAL INSPECTOR Samuel A. Wighton DATE OF APPROVAL 11/25/05



HOWARD COUNTY HEALTH DEPARTMENT

23614

DATE 11 / 14 / 05

RS

Received from

South Carroll Backhoe, Inc

PHONE #

4410 Salom Bottom Road Westminster MD 21157

For

Septic Permit

- CASH
- CHECK

15094 Bushy Park Road

NO.

The Oaks at Bushy Park

36882

three hundred ninety six ⁰⁰/₁₀₀ Dollars

\$ 396 | 00

Received By

J. Mills

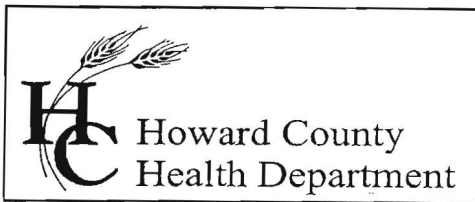

7178 Columbia Gateway Drive, Columbia, MD 21046
(410) 313-2640 Fax (410) 313-2648
TDD (410) 313-2323 Toll Free 1-866-313-6300
website: www.hchealth.org

Penny E. Borenstein, M.D., M.P.H., Health Officer

February 28, 2005

MEMORANDUM

TO:

Steven Leaf
Tradition Home Builders, Inc.
15084 Bushy Park Road
Woodbine, MD 21797

FROM:

Brian Baker, R.S. 
Well and Septic Program
Bureau of Environmental Health

RE:

15094 Bushy Park Road
Map 8, Grid 21, Parcel 66

The Howard County Health Department recommends that the demolition permit for the referenced lot be issued.

A report from Ralph Mayne Well Drilling suggests that the existing well on the lot has been properly sealed.

Tradition Home Builders will have any existing septic system components, such as a drywell or septic tank, pumped out by a scavenger truck and filled with dirt or other suitable material.

Please call our office if any additional wells or septic system components are found during the demolition and rebuilding process.

Cc: File