

11-19-73 final of FL RT.

# PERMIT

P 19022

A \_\_\_\_\_

SEWAGE DISPOSAL SYSTEM

MARYLAND STATE DEPARTMENT OF HEALTH

HOWARD COUNTY

ELLICOTT CITY

DISTRICT 6th

DATE 9/28/73

John T. Hines

IS PERMITTED TO INSTALL \_\_\_\_\_ ALTER

ADDRESS 10752 Scaggsville Road, Laurel, Md. PHONE 725-3156

A SEWAGE DISPOSAL SYSTEM LOCATED AT \_\_\_\_\_

SUBDIVISION \_\_\_\_\_ ROAD 10752 Scaggsville Road LOT \_\_\_\_\_

PROPERTY OWNER Mr. John T. Hines

ADDRESS same as above

### SPECIFICATIONS

DRAIN FIELD \_\_\_\_\_ DEPTH \_\_\_\_\_ FEET. BOTTOM AREA \_\_\_\_\_ SQ. FT.

SEEPAGE PITS \_\_\_\_\_ ABSORBENT SIDE-WALL AREA \_\_\_\_\_ SQ. FT.

SEPTIC TANK CAPACITY \_\_\_\_\_ GALLONS

FOR GARBAGE GRINDER, INCREASE DISPOSAL AREA 22% & TANK CAPACITY 50%.

OTHER REPAIR - ~~Open~~ Call for inspection when ground is opened up and Sanitarian will recommend repair system.

PLANS APPROVED BY PALMER F. WINT DATE 9/28/73

FILL SEPTIC TANK AND DISTRIBUTION BOX WITH WATER BEFORE CALLING FOR AN INSPECTION. COVER NO WORK UNTIL INSPECTED AND APPROVED.

NEITHER THE HOWARD COUNTY COMMISSIONERS NOR THE HEALTH DEPARTMENT IS RESPONSIBLE FOR THE SUCCESSFUL OPERATION OF ANY SYSTEM.

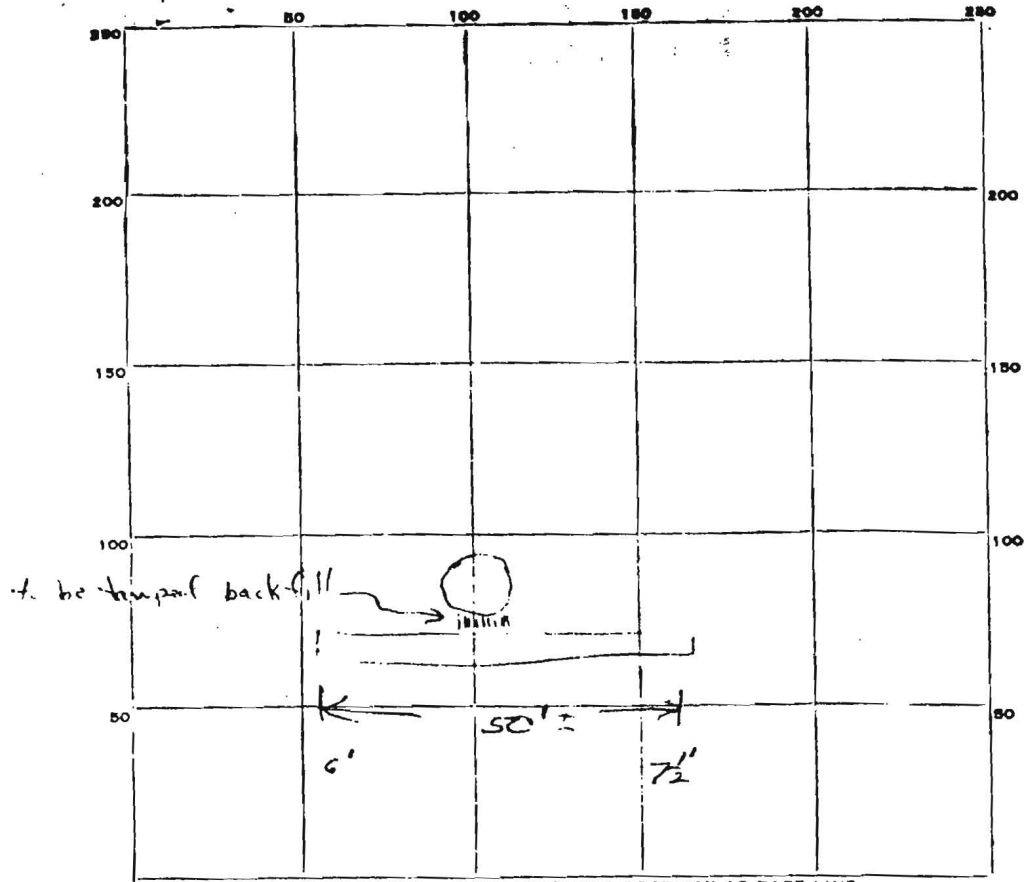

INDICATE NORTH. - NAME ADJOINING ROADWAY AS BASE LINE.

Rt. 216

PERMIT CARD

SEPTIC TANK, LEVEL \_\_\_\_\_ CLEANOUTS \_\_\_\_\_

DISTRIBUTION BOX, LEVEL \_\_\_\_\_

TILE FIELD, DEPTH \_\_\_\_\_ FT. TRENCH WIDTH \_\_\_\_\_ FT.

GRAVEL DEPTH \_\_\_\_\_ IN. TOTAL LENGTH \_\_\_\_\_ FT.

NUMBER OF TRENCHES \_\_\_\_\_ TOTAL BOTTOM AREA \_\_\_\_\_

SEEPAGE PITS, INSIDE DIAMETER \_\_\_\_\_ FT. DEPTH BELOW INLET \_\_\_\_\_ FT.

ABSORBENT AREA \_\_\_\_\_ SQ. FT.

REMARKS gravel to within 18" low water and 2" high w/l.

DATE SYSTEM APPROVED 11-19-73

INSPECTOR [Signature] & R.T.

9/13/04 Noon

SITE INSPECTION SHEET

OWNER: Kastner? PHONE #: \_\_\_\_\_

ADDRESS: 10752 Rt 216 CONTRACTOR: \_\_\_\_\_

WELL TAG #: \_\_\_\_\_

SUBDIVISION: N/A LOT: \_\_\_\_\_ COUNTY #: \_\_\_\_\_

PROPOSAL: Well Abandonment ok? Check and also locate septic

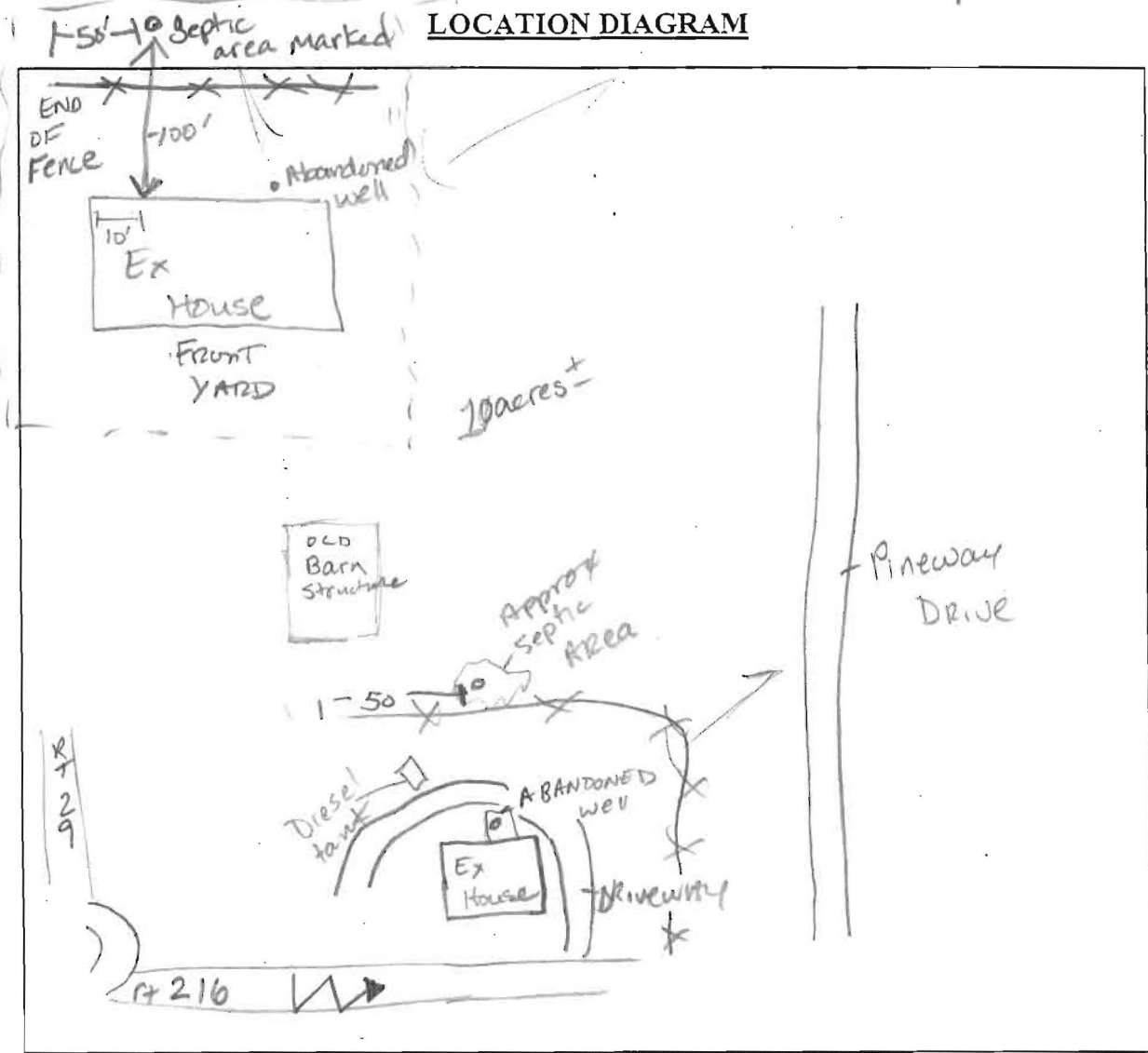

COMMENTS: 9/13/04 Pvc inside fence pole w/ Δ signs designate septic AREA. Ground void of effluent

DATE: 9/13/04 INSPECTOR: Kacie Noonan