

B00141727
 6/9/03 Proposed
 new house O.K. - Old
 house to be demolished
 and new septic system
 to be installed.
 BB

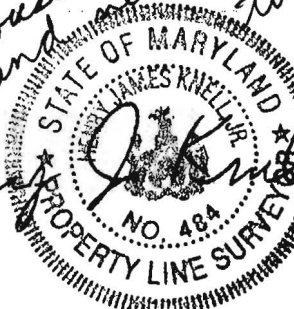

THE LOT SHOWN HEREON IS IN FLOOD
 ZONE C PER F.E.M.A. FLOOD INSURANCE
 RATE MAP PANEL # 240044 - 0026 B

The plat is of benefit to consumer only insofar as it is
 required by a lender or a title insurance company or its
 agent in connection with contemplated transfer,
 financing, or refinancing. The plat is not to be relied
 upon for the establishment or location of fences,
 garages, buildings, or other existing or future
 improvements. The plat does not provide for the accurate
 identification of property boundary lines, but such
 identification may not be required for the transfer of title
 or securing financing or refinancing. The plat contains a
 tolerance of accuracy of 20 feet, more or less.

Ertel Associates, Inc.

3109 Moreland Avenue
 Baltimore, Maryland 21234
 Phone: 410-882-0989 • Fax: 410-882-0842

LOCATION DRAWING

#4987 GREENBRIDGE ROAD; LOT 1
 "COOK SUBDIVISION, LOTS 1 & 2"
 HOWARD CO, MD. PLAT CMP# 7923

DATE: 8/13/00	SCALE: 1"=100'	FILE: 001495 03 1181
------------------	-------------------	----------------------------

4987 Green Bridge Rd.
Dayton, MD 21036-1209
May 8, 2003

Bureau of Environmental Health
Att: Brian D. Baker, R.S.
3525 H Ellicott Mills Dr.
Ellicott City, MD 21043

Dear Mr. Baker:

As per our conversation, with Mr. Gregory Mellon and yourself on, April 15th, I am writing this letter, as you requested. I have submitted plans to the county, for an addition which impact the existing septic tank, as we talked about. We will be having a new septic system installed before we start the addition. At the completion of the two phase addition, we will demo the existing house, giving us a total of 3 bedrooms.

If you have any questions please call me at, 443-506-1688.

Thank you.

Sincerely,

David E Rowe

David E. Rowe

Permit # B00141721

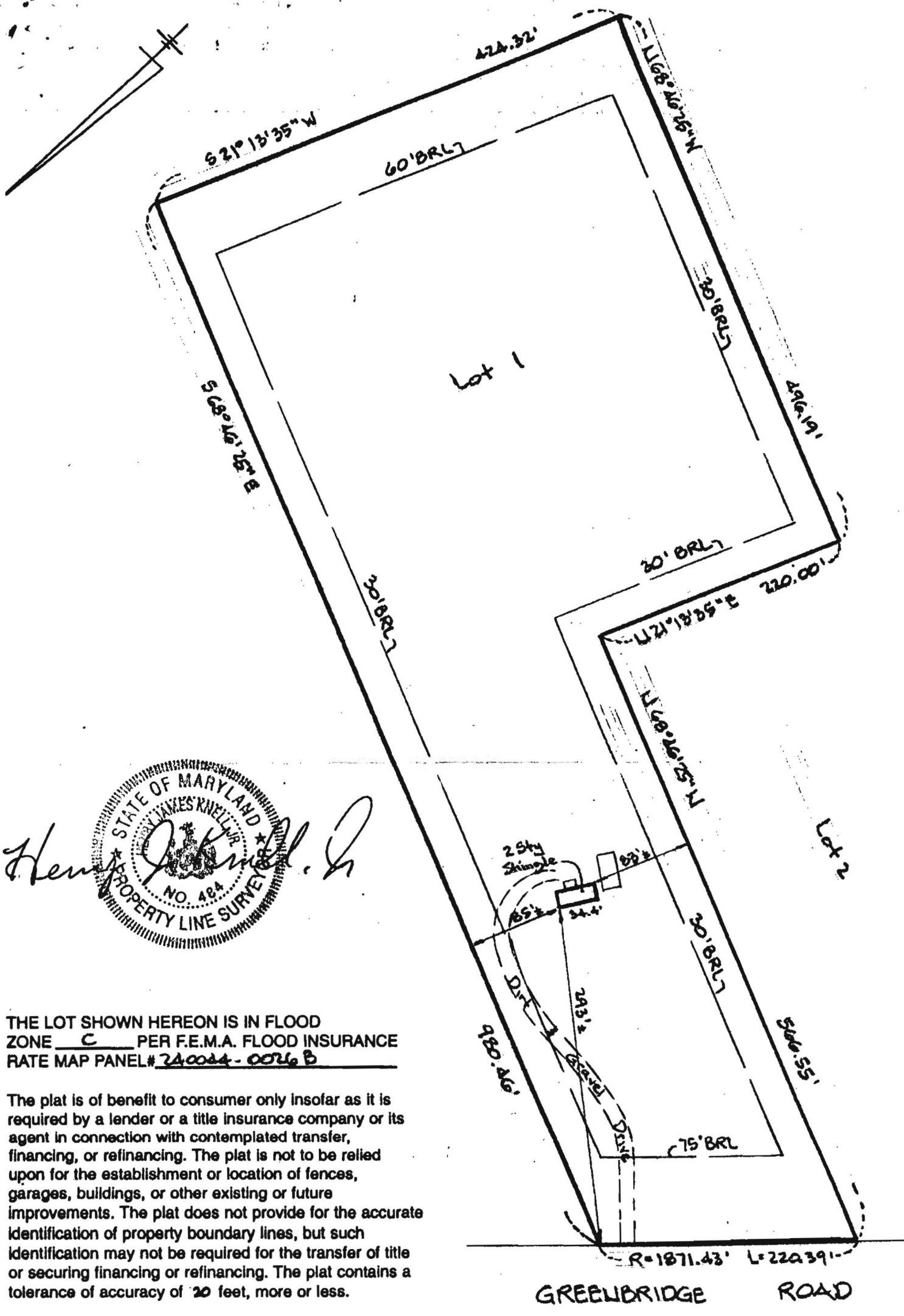

THE LOT SHOWN HEREON IS IN FLOOD ZONE C PER F.E.M.A. FLOOD INSURANCE RATE MAP PANEL # 240044-0026 B

The plat is of benefit to consumer only insofar as it is required by a lender or a title insurance company or its agent in connection with contemplated transfer, financing, or refinancing. The plat is not to be relied upon for the establishment or location of fences, garages, buildings, or other existing or future improvements. The plat does not provide for the accurate identification of property boundary lines, but such identification may not be required for the transfer of title or securing financing or refinancing. The plat contains a tolerance of accuracy of 20 feet, more or less.

Ertel Associates, Inc.

3109 Moreland Avenue
 Baltimore, Maryland 21234
 Phone: 410-882-0989 • Fax: 410-882-0842

LOCATION DRAWING
 #4987 GREENBRIDGE ROAD; LOT 1
 "COOK SUBDIVISION, LOTS 1 & 2"
 HOWARD CO., MD. PLAT CMP# 7923

DATE: 8/13/00	SCALE: 1"=100'	FILE: 00149503 1181
------------------	-------------------	---------------------------



GREYBRIDGE ROAD

STREAM

PROPERTY OF BEULAH M. COCK, L/T
12.00 ACRES
4987 GREYBRIDGE ROAD
TAX MAP 28, PARCEL 96
LIBER 1074, PAGE 343

