

Note: This is a building and improvement plat only and should not be used to establish property lines.

BURNT WOODS ROAD

2/23/04 neighbors well here somewhere

STAPLETON DRIVE

STAPLETON DRIVE

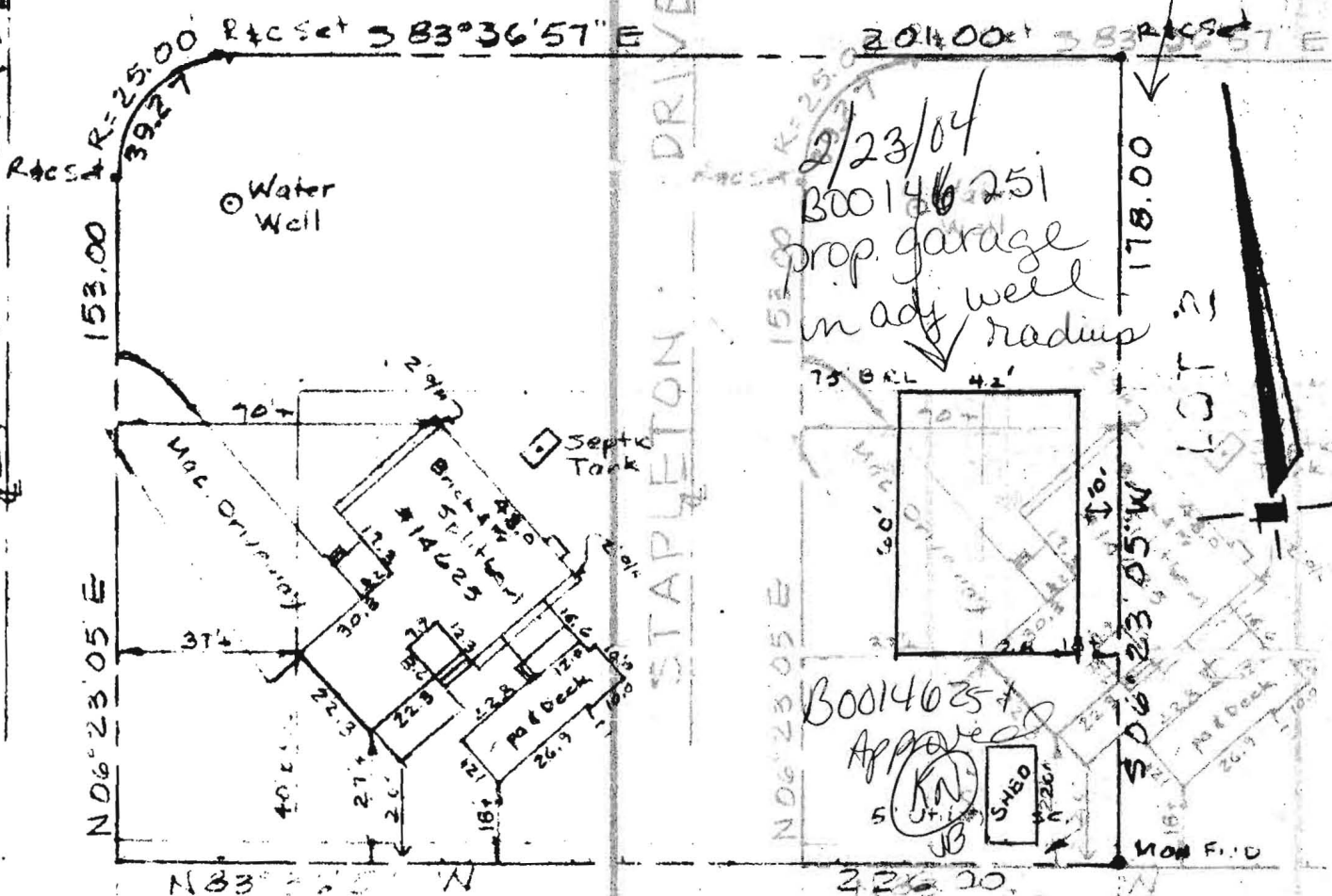

2/23/04
B00146251
prop. garage
in adj well radius

B00140251
Approved
(Signature)

LOT 1 BLOCK A
Section One
WARFIELD ESTATES
GLENWOOD

Howard County, Md
Scale: 1" = 40' Aug. 2003

SURVEYORS CERTIFICATE

I hereby certify that a careful transit tape survey has been made of the improvements on the property shown hereon and that they are as shown and that there are no encroachments except as shown.

I hereby certify that a careful transit tape survey has been made of the improvements on the property shown hereon and that they are as shown and that there are no encroachments except as shown.

THE J. E. CLARK COMPANY
LAND SURVEYING ENGINEERING

P.O. BOX 147 • LAUREL, MARYLAND 20707

Jack Clark
Land Surveyor



Jack Clark
Land Surveyor



HOWARD COUNTY PERMIT APPLICATION

PERMIT NUMBER

B00146251 KN

Building Address 14625 Burntwoods Rd
Colenwood, Md
 Suite/Apt. #: N/A SDP/WP/Petition #: _____
 Census Tract 601002 Subdivision Warfield Estates
 Section _____ Area _____ Lot Block A
 Tax Map 21 Parcel 127 Grid 4
 Zoning _____ Map Coordinates _____ Lot size _____

Property Owner's Name Richard G. Blucher
 Address 14625 Burntwoods Rd
 City Colenwood State Md Zip Code 21738
 Home Phone 410-442-4637 Work Phone 301-725-4500
 Applicant's Name & Mailing Address, (if other than stated hereon):
same
 Phone _____ Fax _____

Existing Use Residential
 Proposed Use Residential
 Estimated Construction Cost \$ 15000
 Description of Work Erection of garage
15004 (pole barn)
42x60

Contractor Company Morton Buildings
 Contact Person Tom Klunk
 Address 3318 York Road
 City Cottysburg State Pa. Zip Code 1735
 License No. _____
 Phone 717-624-3331 Fax 717-624-4045

Occupant or Tenant _____
 Contact Name _____
 Address _____
 City _____ State _____ Zip Code _____
 Phone _____ Fax _____

Engineer or Architect Company _____
 Contact Person _____
 Address _____
 City _____ State _____ Zip Code _____
 Phone _____ Fax _____

BUILDING DESCRIPTION - COMMERCIAL

BUILDING DESCRIPTION - RESIDENTIAL

<u>Building Characteristics</u>	<u>Utilities</u>
Height: _____	Water Supply: <input type="checkbox"/> Public <input type="checkbox"/> Private
No. of stories: _____	Sewage Disposal: <input type="checkbox"/> Public <input type="checkbox"/> Private
Gross area, sq. ft. per floor: _____	Electric Yes <input type="checkbox"/> No <input type="checkbox"/> Gas Yes <input type="checkbox"/> No <input type="checkbox"/>
Use group: _____	Heating System: Electric <input type="checkbox"/> Oil <input type="checkbox"/> Natural Gas <input type="checkbox"/> Propane Gas <input type="checkbox"/>
Construction type: <input type="checkbox"/> Reinforced Concrete <input type="checkbox"/> Structural Steel <input type="checkbox"/> Masonry <input type="checkbox"/> Wood Frame	Sprinkler system: N/A <input type="checkbox"/> <input type="checkbox"/> Full <input type="checkbox"/> Partial <input type="checkbox"/> Other Suppression # of Heads _____
<input type="checkbox"/> State Certified Modular	

<u>Building Characteristics</u>	<u>Utilities</u>
SF Dwelling <input type="checkbox"/> SF Townhouse <input type="checkbox"/> Depth _____ Width _____	Water Supply: <input type="checkbox"/> Public <input checked="" type="checkbox"/> Private
1st floor: _____	Sewage Disposal: <input type="checkbox"/> Public <input checked="" type="checkbox"/> Private
2nd floor: _____	Electric Yes <input type="checkbox"/> No <input type="checkbox"/> Gas Yes <input type="checkbox"/> No <input type="checkbox"/>
Basement: _____	Heating System: Electric <input type="checkbox"/> Oil <input type="checkbox"/> Natural Gas <input type="checkbox"/> Propane Gas <input type="checkbox"/>
Finished Basement <input type="checkbox"/> Unfinished Basement <input type="checkbox"/> Crawl space <input type="checkbox"/> Slab on Grade <input type="checkbox"/> No. of Bedrooms _____	Sprinkler system: N/A <input type="checkbox"/> <input type="checkbox"/> NFPA #13D <input type="checkbox"/> NFPA #13R Other: _____
Multi-family dwellings: No. of efficiency units: _____ No. of 1 BR units: _____ No. of 2 BR units: _____ No. of 3 BR units: _____	
Other Structure: <u>Garage (Pole Barn)</u> Dimensions: <u>42 x 60</u> Footings: _____ Roof: _____	
<input type="checkbox"/> State Certified Modular <input type="checkbox"/> Manufactured Home	

THE UNDERSIGNED HEREBY CERTIFIES AND AGREES AS FOLLOWS: (1) THAT HE/SHE IS AUTHORIZED TO MAKE THIS APPLICATION; (2) THAT THE INFORMATION IS CORRECT; (3) THAT HE/SHE WILL COMPLY WITH ALL REGULATIONS OF HOWARD COUNTY WHICH ARE APPLICABLE THERETO; (4) THAT HE/SHE WILL PERFORM NO WORK ON THE ABOVE REFERENCED PROPERTY NOT SPECIFICALLY DESCRIBED IN THIS APPLICATION; (5) THAT HE/SHE GRANTS COUNTY OFFICIALS THE RIGHT TO ENTER ONTO THIS PROPERTY FOR THE PURPOSE OF INSPECTING THE WORK PERMITTED AND POSTING NOTICES.

Richard G. Blucher
 Applicant's Signature

Richard G. Blucher
 Print Name
2-10-04
 Date

Title/Company

Checks payable to: **DIRECTOR OF FINANCE OF HOWARD COUNTY**

**** PLEASE WRITE NEATLY AND LEGIBLY. ****

- FOR OFFICE USE ONLY -

B00146155

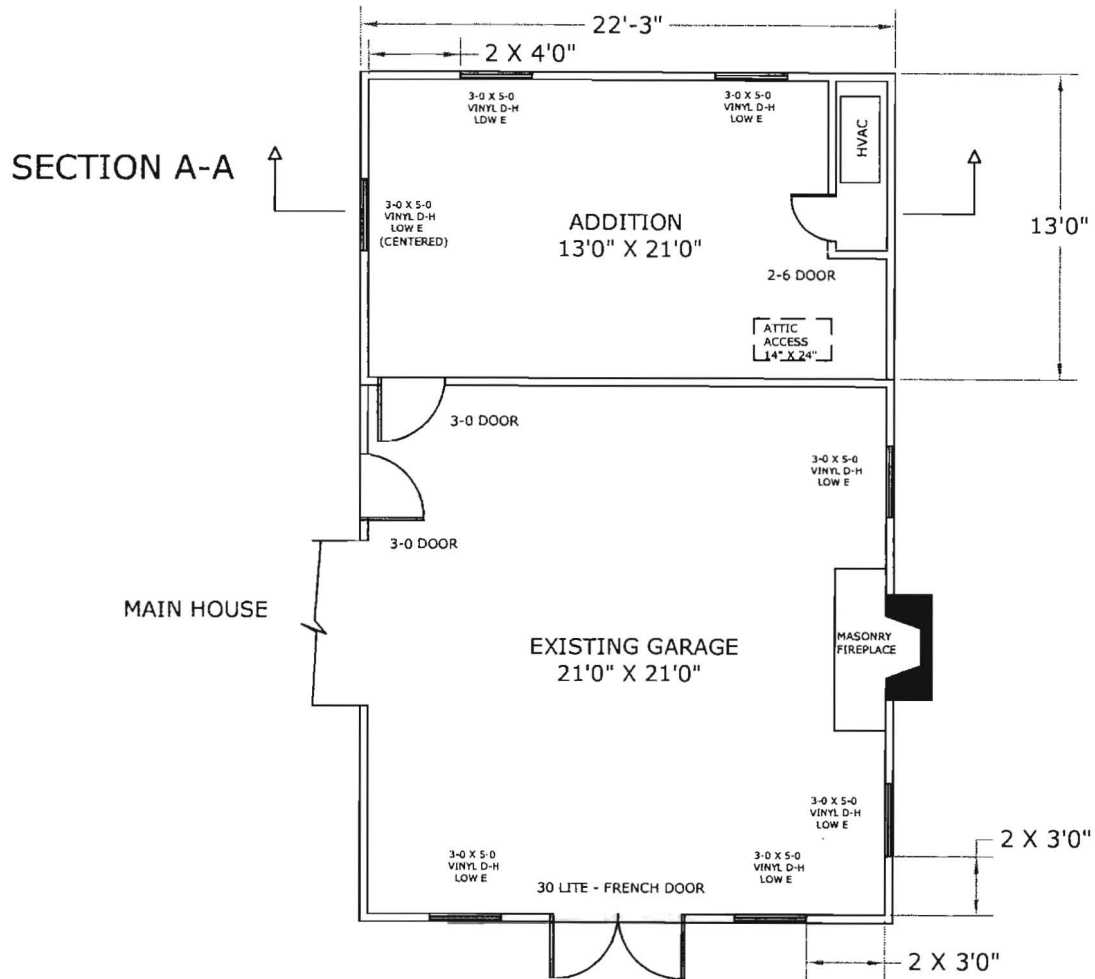

Plans drawn by:
TREVOR M. POQUETTE
(443) 336-7690

13' X 21' ADDITION
SCALE: 1/8" = 1'

PREPARED FOR: BLUTCHER
WARFIELD ESTATES
GLENWOOD, MD

MAIN LEVEL PLAN

Note: This is a building and improvement plat only and should not be used to establish property lines.

BURNT WOODS ROAD

STAPLETON DRIVE

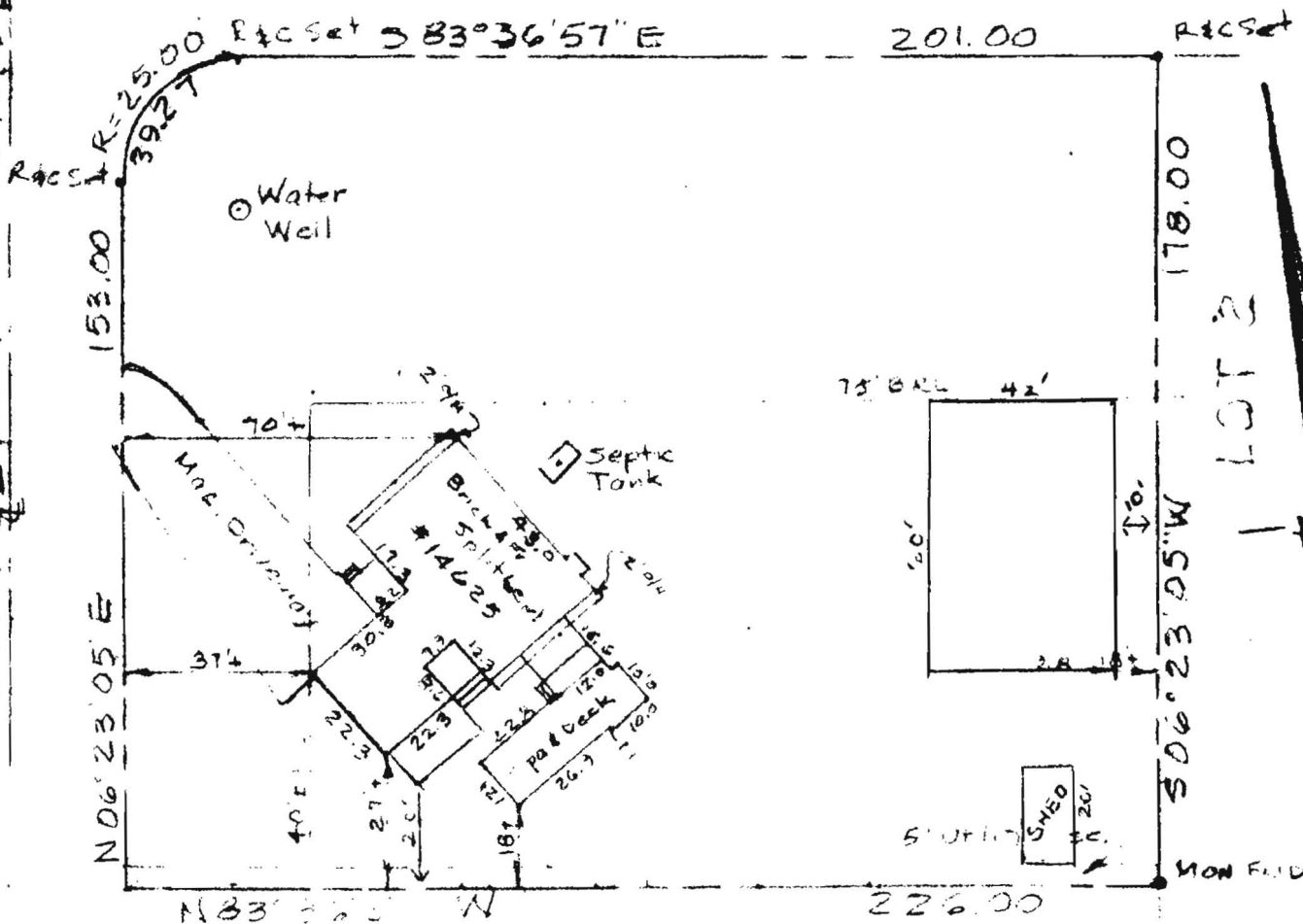

2/11/04
B00146155

Addition loc. O.K.

LOT 1 BLOCK A
 Sect. 20 Jno
 WARFIELD ESTATES
 GLENWOOD
 Howard County, Md
 Scale: 1" = 40' Aug. 2003

SURVEYORS CERTIFICATE

I hereby certify that a careful transit tape survey has been made of the improvements on the property shown hereon and that they are as shown and that there are no encroachments except as shown.

Jack E. Clark
 Land Surveyor



THE J. E. CLARK COMPANY
 LAND SURVEYING ENGINEERING

P.O. BOX 147 • LAUREL, MARYLAND 20707

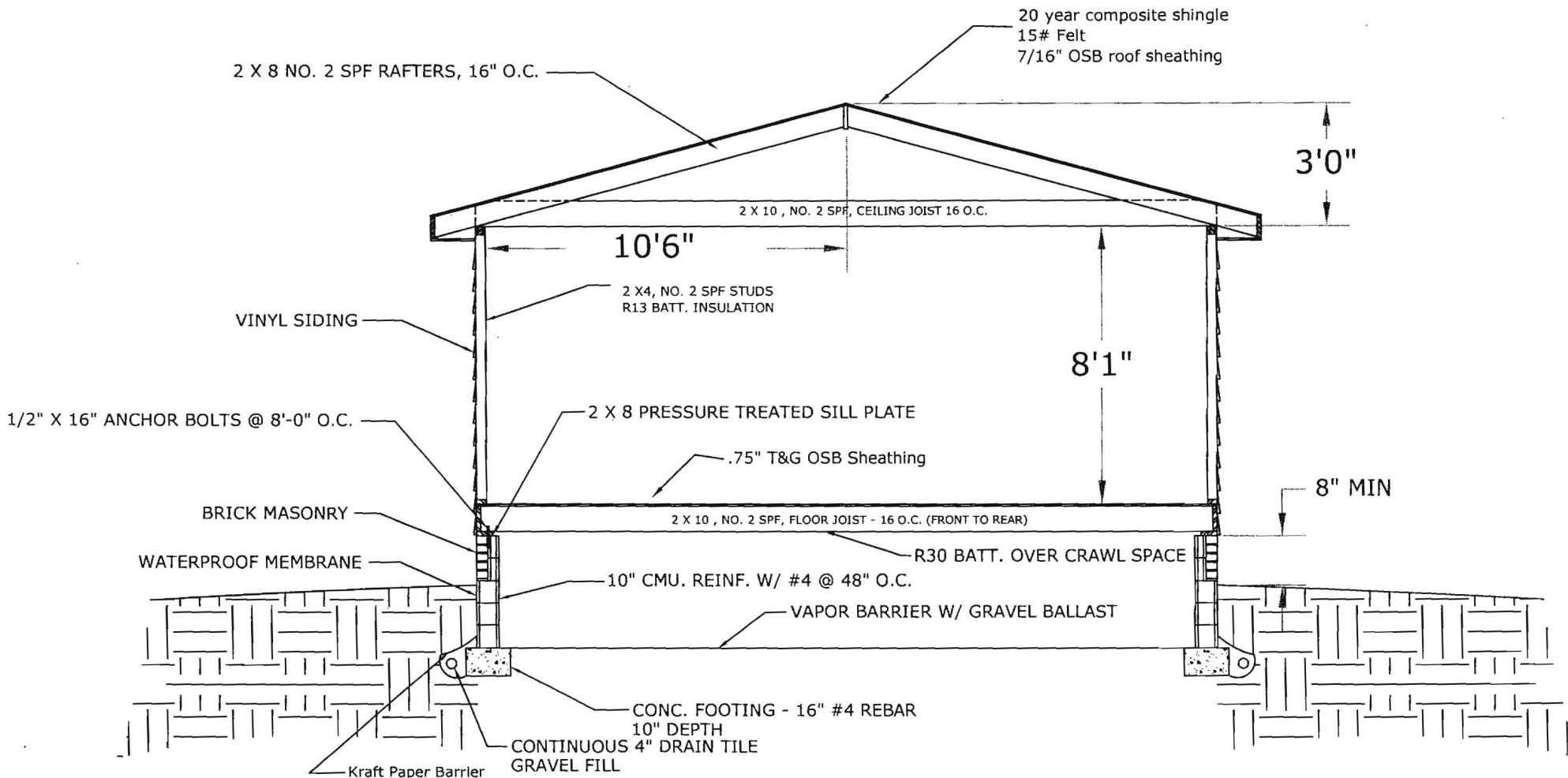

Plans drawn by:
TREVOR M. POQUETTE
(443) 336-7690

13' X 21' ADDITION
SCALE: 1/8" = 1'

PREPARED FOR: BUTCHER
WARFIELD ESTATES
GLENWOOD, MD

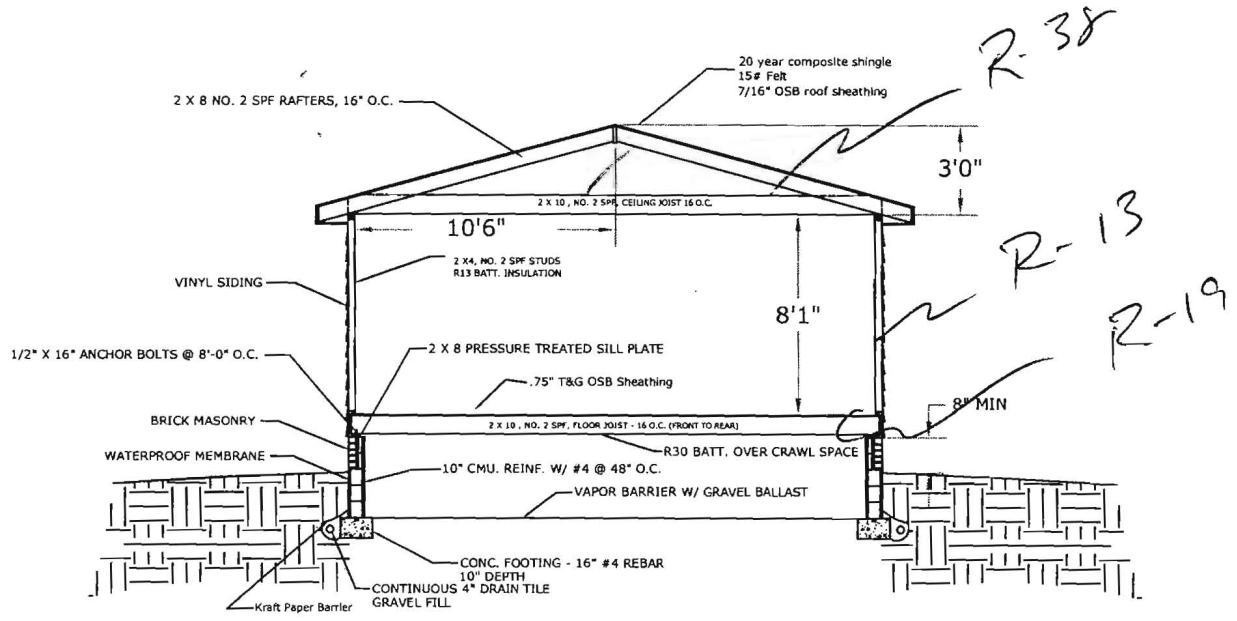

CROSS SECTION A-A

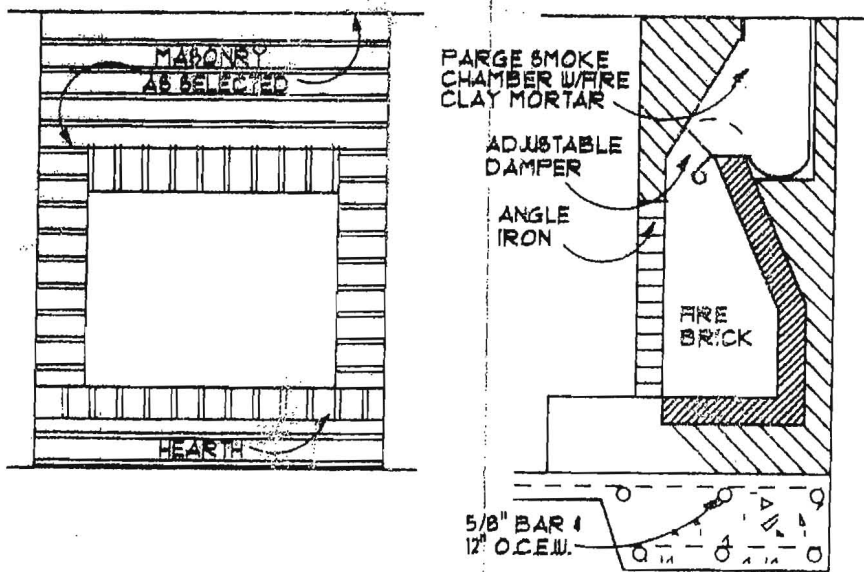

FIRE PLACE

DETAIL.