

PUB. SEWER STATUS VERIFIED BY _____

ISSUE DATE: _____

APPROVAL DATE: _____

PERMIT INDEXED

P Re-index

A 519569-K

ON-SITE SEWAGE DISPOSAL SYSTEM HOWARD COUNTY HEALTH DEPARTMENT BUREAU OF ENVIRONMENTAL HEALTH

IS PERMITTED TO INSTALL ALTER

ADDRESS: _____ PHONE NUMBER: _____

SUBDIVISION: Warfield Estates LOT NUMBER: 1, Block A

ADDRESS: 14625 Burntwoods Road PROPERTY OWNER: Richard Blucher

SEPTIC TANK CAPACITY (GALLONS): _____

PUMP CHAMBER CAPACITY (GALLONS): _____

NUMBER OF BEDROOMS: _____

SQUARE FEET PER BEDROOM: _____

LINEAR FEET OF TRENCH REQUIRED: _____

TRENCHES:	Trench to be _____ feet wide. Inlet _____ feet below original grade. Bottom maximum depth _____ feet below original grade. Effective area begins at _____ feet below original grade. _____ feet of stone below distribution pipe.
LOCATION:	_____
PURPOSE:	File re-indexed, notes added in reference to in-law suite that may be proposed.

PLANS APPROVED: _____ DATE: _____

NOTE: PERMIT VOID AFTER 2 YEARS

NOTE: CONTRACTOR RESPONSIBLE FOR SCHEDULING A PRE-CONSTRUCTION INSPECTION FOR ALL INSTALLATIONS

NOTE: WATERTIGHT SEPTIC TANKS REQUIRED

NOTE: ALL PARTS OF SEPTIC SYSTEM SHALL BE 100 FEET FROM ANY WATER WELL

NOTE: MANHOLE RISERS REQUIRED ON ALL SEPTIC TANKS AND PUMP CHAMBERS

**NEITHER THE HOWARD COUNTY COUNCIL NOR THE HEALTH DEPARTMENT IS
RESPONSIBLE FOR THE SUCCESSFUL OPERATION OF ANY SYSTEM
PERMITTEE RESPONSIBLE FOR OBTAINING FINAL APPROVAL ON THIS PERMIT
CALL 410-313-2640 FOR INSPECTION OF SEPTIC SYSTEM**

A519569-K

2/17/04 - Noonish

105

PUB. SEWER STATUS VERIFIED BY _____

ISSUE DATE: *Requested this again 1/29/2004*
paid 6/3/03

P 518992-A

APPROVAL DATE: 2/17/04

PERMIT INDEXED

A REPAIR

ON-SITE SEWAGE DISPOSAL SYSTEM HOWARD COUNTY HEALTH DEPARTMENT BUREAU OF ENVIRONMENTAL HEALTH

04-313771

Jack Fyock Septic Service IS PERMITTED TO INSTALL ALTER

ADDRESS: PO Box 89, Glenelg, MD 21737 PHONE NUMBER: 410-988-9270

SUBDIVISION: Warfield Estates LOT NUMBER: 1, Block A

ADDRESS: 14625 Burntwoods Road PROPERTY OWNER: Richard Blucher

SEPTIC TANK CAPACITY (GALLONS): 1500

PUMP CHAMBER CAPACITY (GALLONS): N/A

NUMBER OF BEDROOMS: 5

SQUARE FEET PER BEDROOM: 210

LINEAR FEET OF TRENCH REQUIRED: 163

TRENCHES:	Trench to be <u>2</u> feet wide. Inlet <u>4</u> feet below original grade. Bottom maximum depth <u>9</u> feet below original grade. Effective area begins at <u>4</u> feet below original grade. <u>5</u> feet of stone below distribution pipe.
LOCATION:	
PURPOSE:	Septic system is failing. Call for inspection when the ground has been opened so sanitarian can recommend repair.

PLANS APPROVED: Stuart Oster DATE: _____

- NOTE: PERMIT VOID AFTER 2 YEARS
- NOTE: CONTRACTOR RESPONSIBLE FOR SCHEDULING A PRE-CONSTRUCTION INSPECTION FOR ALL INSTALLATIONS
- NOTE: WATERTIGHT SEPTIC TANKS REQUIRED
- NOTE: ALL PARTS OF SEPTIC SYSTEM SHALL BE 100 FEET FROM ANY WATER WELL
- NOTE: MANHOLE RISERS REQUIRED ON ALL SEPTIC TANKS AND PUMP CHAMBERS

NEITHER THE HOWARD COUNTY COUNCIL OR THE HEALTH DEPARTMENT IS
 RESPONSIBLE FOR THE SUCCESSFUL OPERATION OF ANY SYSTEM
 PERMITTEE RESPONSIBLE FOR OBTAINING FINAL APPROVAL ON THIS PERMIT
 CALL 410-313-2640 FOR INSPECTION OF SEPTIC SYSTEM

BUILDING PERMIT SIGNED

AND RETURNED

2-11-04 BOD/146155 - CONVERT GARAGE TO REC RM
2-23-04 BOD/146251 - GARAGE-POLE BARN

P518992-A

Howard County Health Department

File

To: _____

Property owner's parents came in & discussed the possibility of building ~~a~~ detached/attached IN law suite. (Which would add a sixth bedroom) 5 bedrooms in existing. Instructed them to have contractor excavate a perc hole and observe a water level and neighboring well/well radius. Based upon this information, the proposed addition may not be possible. Kenny Hatfield reports water level as high as 9' in a hole and limited area exists for repair/in-law.

From: _____

Steven Krieg

Date: _____

9/26/03

HD-170

PERMIT

SEWAGE DISPOSAL SYSTEM

MARYLAND STATE DEPARTMENT OF HEALTH

HOWARD COUNTY

ELLICOTT CITY

DISTRICT hch

DATE 1/3/73

Thompson Plumbing and Heating

IS PERMITTED TO INSTALL ALTER

ADDRESS Ellicott City, Maryland

PHONE 465-0881

SEWAGE DISPOSAL SYSTEM LOCATED AT

SUBDIVISION Warfield Estates

ROAD Burnt Woods Road

LOT 1A, Sect. 1

PROPERTY OWNER Richard Bucher

ADDRESS 9032 Annapolis Road, Lanham, Md. Phone - 459-1730

SPECIFICATIONS 2 bedrooms

DRAIN FIELD DEPTH FEET. BOTTOM AREA SQ. FT.

SEEPAGE PITS ABSORBENT SIDE-WALL AREA SQ. FT.

SEPTIC TANK CAPACITY 1000 1250 GALLONS

FOR GARBAGE GRINDER, INCREASE DISPOSAL AREA 25% & TANK CAPACITY 50%

OTHER: DRY WELL - 125 sq. ft. absorbent sidewall area per bedroom to a depth below inlet pipe. Inlet pipe 4 ft. below original grade. Maximum depth permitted for dry well is 12 ft. below original grade. Place dry well 150 ft. from Burnt Woods Road lot line and 75 ft. from left sideline as seen when facing lot from Burnt Woods Road.

NOTE: ALL PIPE FROM SOURCE TO SEPTIC TANK MUST BE CAST IRON.

PERMIT VOID AFTER THREE YEARS.

NOTE: INSTALL STAND PIPE ON SEPTIC TANK AND DRY WELL.

PLANS APPROVED BY Donald W. McLaughlin

DATE 8/31/70

FILL SEPTIC TANK AND DISTRIBUTION BOX WITH WATER BEFORE CALLING FOR AN INSPECTION. COVER NO WORK UNTIL INSPECTED AND APPROVED.

NEITHER THE HOWARD COUNTY COMMISSIONERS NOR THE HEALTH DEPARTMENT IS RESPONSIBLE FOR THE SUCCESSFUL OPERATION OF ANY SYSTEM.

Handwritten notes:
Set bleed + by for 12' diam + fill in
with 1/2" gravel. Inlet pipe 4 ft. below original grade. Maximum depth permitted for dry well is 12 ft. below original grade. Place dry well 150 ft. from Burnt Woods Road lot line and 75 ft. from left sideline as seen when facing lot from Burnt Woods Road.
Call for plan of trench before installation is made.
Trench - 60 ft long + 3 ft wide + 3 ft deep + 3 ft from end of pipe + install
+ call for plan of trench before gravel is installed.

APPLICATION

A 14806

SEWAGE DISPOSAL TESTING

P _____

MARYLAND STATE DEPARTMENT OF HEALTH

HOWARD COUNTY

ELLICOTT CITY

DISTRICT 4

DATE 9/16/69

TO: THE COUNTY HEALTH OFFICER
ELLICOTT CITY, MARYLAND

I, HEREBY, APPLY FOR THE NECESSARY TESTS IN ORDER TO CONSTRUCT (OR RECONSTRUCT) A SEWAGE DISPOSAL SYSTEM.

PROPERTY OWNER Maple Hill Farms Associates

ADDRESS 9300 Fontana Ave., Seabrook, Md, 20801 PHONE Mr. Silbermann
243-2584

Any questions call:
Mr. Silbermann
243-2584

PROPERTY LOCATION:

SUBDIVISION Warfield Estates LOT NO. 91 Sec. 1

ROAD AND DESCRIPTION Summit Road

OCCUPANT _____ PHONE _____

PERSON TO CONSTRUCT SYSTEM _____

ADDRESS _____ PHONE _____

SIZE OF LOT 222' x 176' x 222' x 174' TYPE BLDG. 3 or 4
160' x 224' x 160' x 220' NUMBER OF BEDROOMS

IF NOT SINGLE RESIDENCE DESCRIBE _____

SIGNATURE OF APPLICANT /s/ MacClintock & Huster

APPROVED BY [Signature] FOR [Signature] SYSTEM DATE 8/31/70

REJECTED BY _____ FOR _____ SYSTEM DATE _____

HOLD PENDING FURTHER TESTS _____ DATE _____

REASONS FOR REJECTION OR HOLDING _____

THIS IS NOT A PERMIT

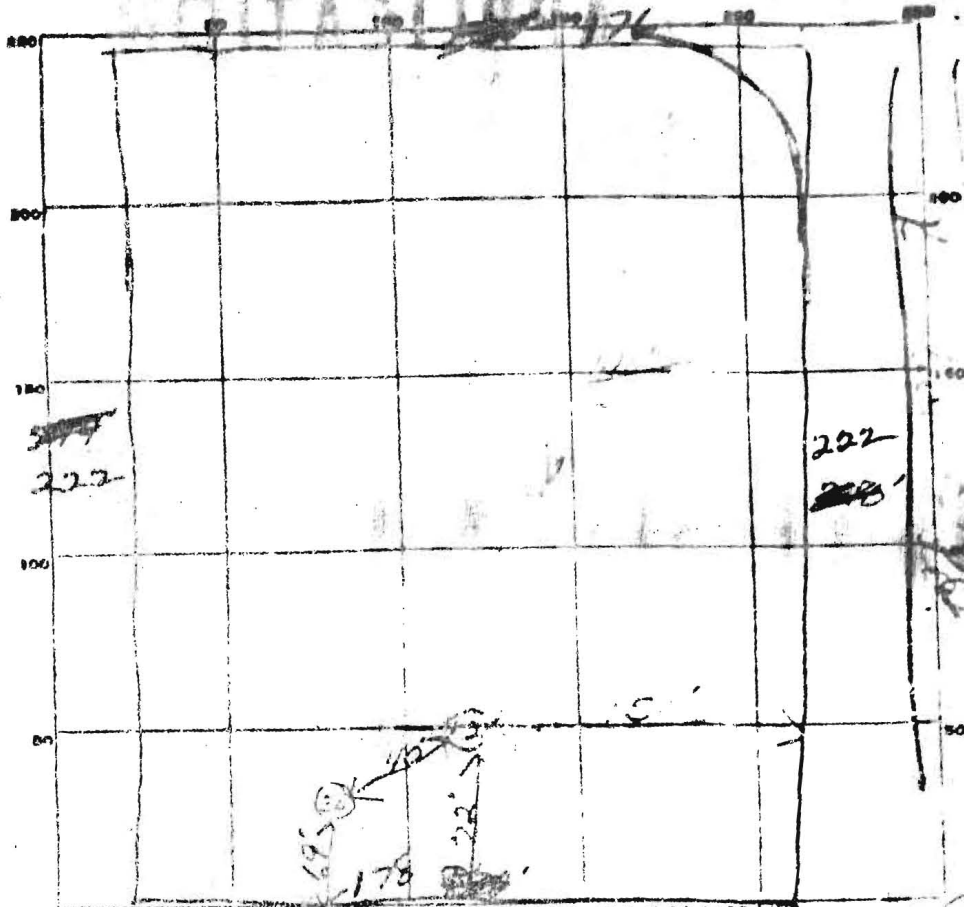

INDICATE NORTH. - NAME ADJOINING ROADWAY AS EAST LINE.

Shady Lane

DATE	TEST NO.	DEPTH	PRE-WET		TEST - 1" DROP		TIME
			START	STOP	START	STOP	
	1	12'	240	246	240	257	13
	2	4'	234	240	234	240	6.10
	3	10'	219	234	224	252	24
	4	5'	21	234	234	236	3.1

SOIL AUGER FINDING

TESTED BY

REMARKS

lat
2
20
12m