

PUB. SEWER STATUS VERIFIED BY \_\_\_\_\_

ISSUE DATE: \_\_\_\_\_

APPROVAL DATE: \_\_\_\_\_

# PERMIT

P 518978-D

A Re-index

## INDEXED

### ON-SITE SEWAGE DISPOSAL SYSTEM HOWARD COUNTY HEALTH DEPARTMENT BUREAU OF ENVIRONMENTAL HEALTH

06-409563

IS PERMITTED TO INSTALL  ALTER

ADDRESS: \_\_\_\_\_ PHONE NUMBER: \_\_\_\_\_

SUBDIVISION: Pine Valley LOT NUMBER: 6

ADDRESS: 8545 Pineway Court PROPERTY OWNER: Deschamps

SEPTIC TANK CAPACITY (GALLONS): \_\_\_\_\_

PUMP CHAMBER CAPACITY (GALLONS): \_\_\_\_\_

NUMBER OF BEDROOMS: \_\_\_\_\_

SQUARE FEET PER BEDROOM: \_\_\_\_\_

LINEAR FEET OF TRENCH REQUIRED: \_\_\_\_\_

TRENCHES:	Trench to be _____ feet wide. Inlet _____ feet below original grade. Bottom maximum depth _____ feet below original grade. Effective area begins at _____ feet below original grade. _____ feet of stone below distribution pipe.
LOCATION:	_____
PURPOSE:	_____

PLANS APPROVED: \_\_\_\_\_ DATE: \_\_\_\_\_

- NOTE: PERMIT VOID AFTER 2 YEARS
- NOTE: CONTRACTOR RESPONSIBLE FOR SCHEDULING A PRE-CONSTRUCTION INSPECTION FOR ALL INSTALLATIONS
- NOTE: WATERTIGHT SEPTIC TANKS REQUIRED
- NOTE: ALL PARTS OF SEPTIC SYSTEM SHALL BE 100 FEET FROM ANY WATER WELL
- NOTE: MANHOLE RISERS REQUIRED ON ALL SEPTIC TANKS AND PUMP CHAMBERS

**NEITHER THE HOWARD COUNTY COUNCIL NOR THE HEALTH DEPARTMENT IS RESPONSIBLE FOR THE SUCCESSFUL OPERATION OF ANY SYSTEM PERMITTEE RESPONSIBLE FOR OBTAINING FINAL APPROVAL ON THIS PERMIT**

**BUILDING PERMIT SIGNED** CALL 410-313-2640 FOR INSPECTION OF SEPTIC SYSTEM

**AND RETURNED**

17-23-03 800143147-4 SEWERS ROOM

P518978-D

Property known as: **LOT 6 BLOCK 'C'** THIS PLAT CAN NOT BE USED TO ESTABLISH PROPERTY LINES OR CORNERS.

SECTION TWO  
 PINE VALLEY  
 PLAT BOOK 9 F. 17  
 6th ELECTION DISTRICT  
 HOWARD COUNTY, MD

7/23/03 JAB

GIS shows  
 some fronts property  
 will need to correct @  
 time of ~~map~~ system repl.

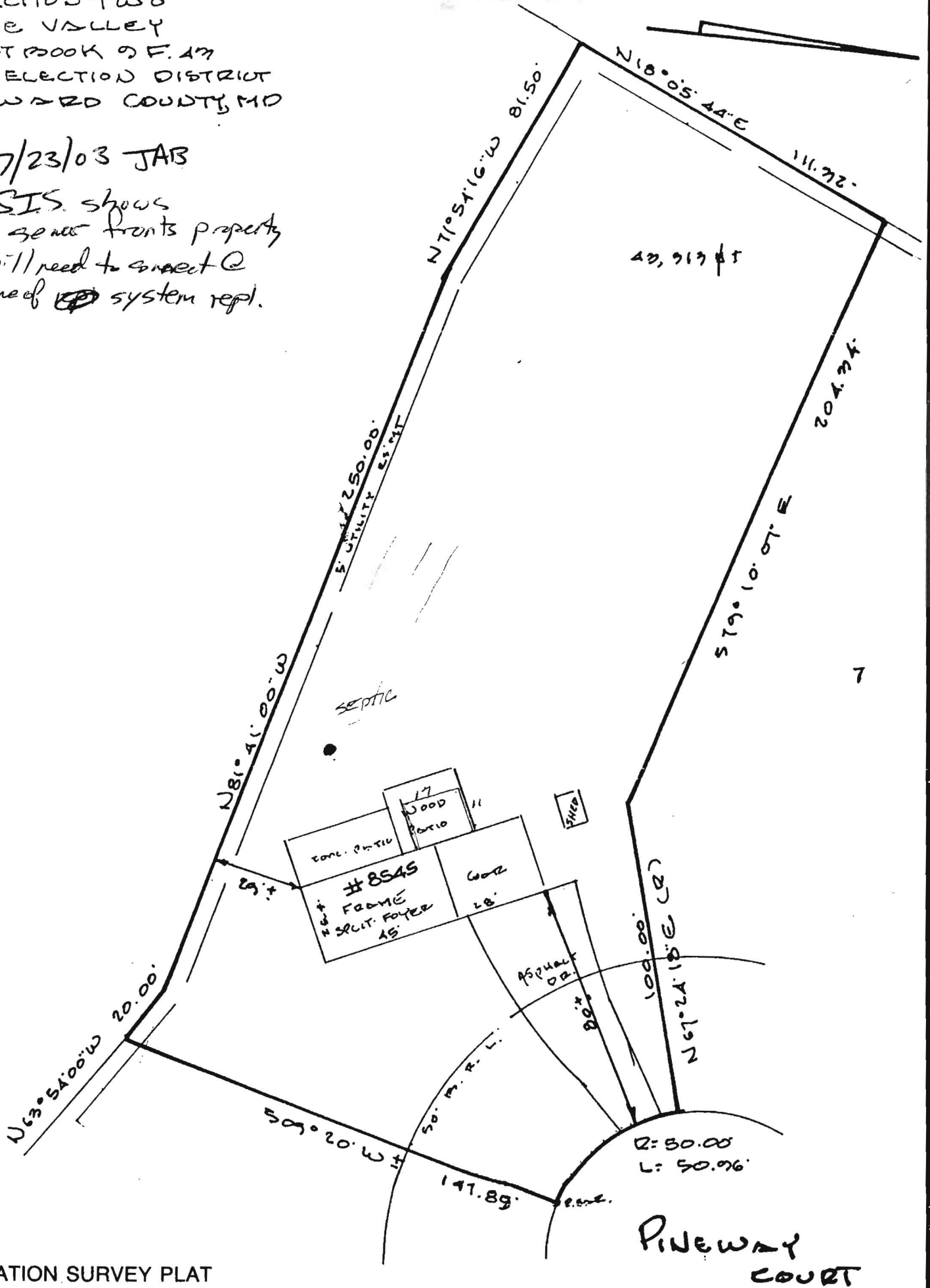

LOCATION SURVEY PLAT  
 SUBJECT PROPERTY NOT LOCATED IN A FLOOD PLAIN AREA UNLESS OTHERWISE NOTED

CERTIFICATION

This is to certify that I have surveyed  
 the property known as: 8545  
PINEWAY COURT

for the purpose of locating the im-  
 provements thereon, and the improvements  
 are located as shown.

SEAL



*Walter Park*

SCALE 1" = 40' DATE 6-19-1996

**LDE Inc.**

9250 Rumsey Road Suite 106  
 Columbia, Maryland 21045

(Balt.) 410-715-1070  
 (Wash.) 301-596-3424  
 (FAX) 410-715-9540

*Public Survey is available per Deane, Mason*